



intrepid SOUTH
AFRICA

C A T A L O G U E



8 SEPTEMBER 2016 . TOBACCO DOCK . TOBACCO QUAY



welcome to our world of discovery

#INTREPIDSAWINE



WINE GROWING AREAS OF SOUTH AFRICA

WESTERN CAPE

COASTAL REGION

- CAPE PENINSULA
- CONSTANTIA (WARD)
- DARLING
- FRANSCHHOEK VALLEY
- PAARL
- STELLENBOSCH
- SWARTLAND
- TULBACH
- TYGERBERG
- WELLINGTON

KLEIN KAROO

- KLEIN KAROO
- CALITZDORP
- LANGEBERG GARCIA

CAPE SOUTH COAST

- CAPE AGULHAS
- ELGIN
- OVERBERG
- PLETTENBERG BAY
- SWELLENDAM
- WALKER BAY

OLIFANTS RIVER

- CITRUSDAL MOUNTAIN
- CITRUSDAL VALLEY
- LUTZVILLE VALLEY

BREEDE RIVER VALLEY

- BREEDEKLOOF
- ROBERTSON
- WORCESTER

NO REGION

- CERES
- CEDERBERG
- LAMBERTS BAY
- PRINCE ALBERT VALLEY
- SWARTBERG

NORTHERN CAPE

- CENTRAL ORANGE RIVER (WARD)



intrepid SOUTH AFRICA

A VERY WARM WELCOME TO **INTREPID SOUTH AFRICA 2016**, presented by Wines of South Africa. *This trade tasting aims to showcase South Africa's bold and dynamic winemaking nature, which has grown in stature as the country has gained confidence, knowledge and maturity. Over 100 producers are here today, demonstrating how important the UK, as the leading export market for South African wines, is to the industry.*

Trends this year are positive as South African total exports to the UK are increasing in value, up 2 per cent by value to June 2016, the rand per litre price to the UK market has increased 12 percent over the same period and value exports of packaged South African wines to the UK are up 8 percent.

South African wine has never enjoyed so much positive attention and there is plenty to taste today to show you why leading commentators are often citing South Africa as the most exciting wine producing nation in the world. South Africa delivers great quality, personality and its own distinctive style across all price points.

In addition to the many fantastic producers here today, we invite you to

experience the Tasting Trail with nine stations around the room, presenting different themes, designed to tell the many stories around South African wines. The Tasting Trail will also contain wines from other countries, highlighting South Africa's confidence in producing world-class wines, while also demonstrating that South Africa has honed its own style and identity. At various times throughout the day you can meet and chat to our winemakers at the stations, see further details in this catalogue.

The Wines of South Africa UK team will be on hand throughout the day, if you have any questions or need assistance. We are also joined by Wines of South Africa's CEO, Siobhan Thompson.

We hope you have a very enjoyable day tasting.

Jo Wehring
Wines of South Africa UK market manager

Claudia Pritchard (née Brown)
Wines of South Africa PR manager





ON THE DAY

We hope you will find below some useful information to ensure you make the most of your time at the show and be as productive as possible during your visit.

OPENING TIMES: 10AM - 6PM

FACILITIES

CLOAKROOM: There is a small cloakroom for you to leave coats and jackets

WIFI: There is wifi access available throughout the venue

LUNCH TIMES: Lunch will be served from 11am - 3pm,
tea and coffee will be served all day

TASTING TRAIL

Around the tasting you will find 9 stations that will create a tasting trail. Each station will have 18 wines which can be tasted. At various intervals throughout the day, a winemaker will be available to chat to you about each theme, meaning that you can follow the trail around the room and meet winemakers as you go. There will be two tasting stations where you can taste all 18 wines blind and there will be some wines from other countries included at all the stations. Will you be able to guess which wines are the ringers on the blind tasting station? *Visit the tasting trail section in this catalogue for information about the winemakers who will be at each station and at what time.*

PRICE INDEX

OFF-CONSUMPTION RETAIL (STREET)

pricing in the area

PRICE CODE	US \$	UK £	EU €	
A	<\$10	<£5.99	<€7.35	economy
B	\$10 - 13.50	£6 - 7.99	€7.36 - 9.80	popular
C	\$13.51 - 16.75	£8 - 9.99	€9.81 - 12.25	premium
D	\$16.76 - 25	£10 - 14.99	€12.26 - 18.40	ultra premium
E	>\$25	>£15	>€18.41	luxury



TASTING TRAIL

1. DRIVEN BY PASSION: **CHENIN BLANC**
2. DRIVEN BY EXPLORATION: **OFF BEAT REDS**
3. DRIVEN BY HISTORY: **PINOTAGE**
4. DRIVEN BY CHANGE: **TRANSFORMATION**
5. DRIVEN BY PRECISION: **WHITE BLENDS**
6. DRIVEN BY TERROR: **RED BLENDS**
7. DRIVEN BY VISION: **OFF BEAT WHITES**
8. DRIVEN BY INSTINCT: **CHARDONNAY**
9. DRIVEN BY SOUL: **CABERNET SAUVIGNON**



EMERGENCY EXIT

EMERGENCY EXIT

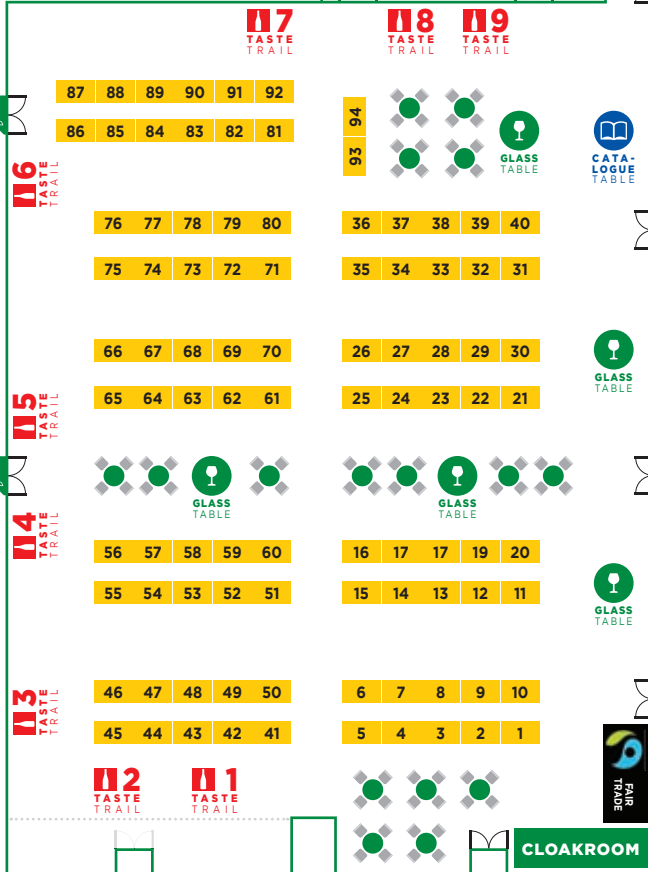

REGISTRATION

CATALOGUE TABLE

GLASS TABLE

GLASS TABLE

GLASS TABLE

CLOAKROOM





PRODUCER INDEX

	STAND		STAND
AA Badenhorst Family Wines	12	Eagles Nest Wines Pty Ltd	5
Aaldering Vineyards & Wines	89	Eikendal Vineyards	68
Accolade Wines	19	Ernie Els Wines	16
African Pride Wines	90	Ernst Gouws & Co	57
Allée Bleue Wine Estate (Pty)Ltd	86	Excelsior Marketing	24
Anthonij Rupert Wyne (Pty) Ltd.	45	Fair Valley Wine Co.	79
Asara Wine Estate & Hotel (Pty) Ltd	82	Fairview Wines	25
Avondale	91	FRAM Wines	34
Babylonstoren (Pty) Ltd	61	Freedom Hill Wines (Pty) Ltd	68
Beaumont Family Wines	8	Gabriëlskloof	26
Benguela Cove Lagoon Wine Estate	85	Glenelly Estate	15
Bergsig Estate (Pty) Ltd	52	Graham Beck Wines	38
Biltong	93	Groot Constantia Estate (founded 1685)	58
Boekenhoutskloof	94	Hamilton Russell Vineyards	64
Bosman Family Vineyards	21	Hermanuspietersfontein	79
Botanica Wines	4	Hogan Wines	5
Bottega Family Wines	27	Holden Manz Wine Estate	63
Bouchard Finlayson	17	Idiom Wines	27
Boutinot Wines	46	IWSC	67
Buitenverwachting	30	Jordan Wine Estate	30
Cape Classics	18	Journeys End Vineyards (Pty) Ltd	35
Cape Point Vineyards	13	Julien Schaal Wines c.c.	29
Catherine Marshall Wines	18	Kaapzicht Wine Estate	16
Chenin Blanc Association	92	Keermont Vineyards (Pty) Ltd	12
Constantia Glen Winery (Pty) Ltd	44	Ken Forrester Wines	33
Creation Wines	34	Klein Constantia Estate	64
Crystallum	26	Kleine Zalze	60
Darling Cellars	17	Kleinood	10
David & Nadia	10	KWV South Africa	65
Decanter	88	L'Avenir Vineyards	81
Delaire Graff Estate	9	La Motte & Leopards Leap	70
DeMorgenzon	14	La Vierge (Pty) Ltd	87
Deux Frères Wines	80	Lanzerac Wine Estate	62
DGB (Pty) Ltd	41	Le Riche Wines	50
Diemersdal Wine Estate	23	Leeuwenkuil	94
Distell Europe Limited	53	Lismore Estate Vineyards	57
Domaine des Dieux	87	Louisvale Wines	86
Doran Vineyards	55	Lutzville Cape Diamond Wines	66

PRODUCER INDEX

	STAND		STAND
Lyngrove Wines & Vineyards	43	Swartland Winery	59
Malagas Wine Company	4	Terroir Life	7
MAN Family Wines	31	The Blankbottle Winery	11
Meerlust Administrators (Pty) Ltd.	1	The Curator	18
Mellasat Vineyards	73	The Foundry	2
Miles Mossop Wines	3	The Liberator	2
Momento Wines	8	The Project	24
Mont Rochelle Mountain Vineyards	74	Thelema Mountain Vineyards	32
Mulderbosch Vineyards Pty Ltd	9	Thorne & Daughters	4
Namaqua Wines	69	Tokara Olive & Wine Estate	29
Nelsons Creek Wine Estate	1	Truter Family Wines	84
Newton Johnson Family Vineyards	6	uniWines Vineyards	78
Nitida	81	Vergenoegd Wine Estate	74
Oldenburg Vineyards Pty Ltd	52	Vilafonte and Warwick	73
Olifantsberg Family Vineyards	58	Villiera Wines	3
Opstal Family Estate	55	Vinimark	94
Origin Wine	71	Vondeling wines	76
Ormonde Vineyards	69	Waterford Estate	44
Overhex Wines	51	Waterkloof	48
Painted Wolf Wines	65	Welgemeend Estate	83
Paul Cluver Wine Estate	15	Wellington Wines	22
Perdeberg Group (Pty) Ltd	49	Whalehaven Wines	27
Quando Vineyards & Winery	5	Zevenwacht Wine Estate Pty Ltd.	28
Restless River	11	Zorgvliet Wines (Pty) Ltd	50
Reyneke	94		
Riebeek Cellars	13		
Robinson & Sinclair	77		
Rustenberg Wines	14		
Sauvignon Blanc Interest Group	40		
Savage Wines	11		
Simonsig Estate (Pty) Ltd	75		
Solms-Delta Wine Estate	80		
Spice Route Wines	25		
Spier Wines (Pty) Ltd	39		
Springfield Estate	37		
Steenberg Vineyards	38		
Stellar Winery	56		
StellenRust Wine Estate	36		

VARIETY INDEX

Alicante Bouschet

Diemersdal Grüner Veltliner 2016 23

Barbarossa

Brak Kuil Barbarossa 2015 12

Blend - Red

Freedom Hill Cape Blend 2014 68

Groot Constantia Gouverneurs Res Red 2013 58

Journey's End 'The Huntsman' Shiraz 58

Mourvèdre Viognier 2014 35

Prime Cuts Red 2015 46

Sangarita Sangria NV 84

Blend - Rosé

Bosman Family Vineyards 47 Rosé 2016 21

Lanzerac Rosé 2016 62

Blend - White

Bergsig Estate Icarus White 2014 52

Bosman Family Vineyards Adama White 2015 21

Sangarita Fruit Fizz NV 84

Cabernet Franc

Alto M.P.H.S 2007 53

Alto Rouge 2012 53

Delaire Graff Cabernet Franc Rosé 2016 9

Holden Manz Cabernet Franc Reserve 2014 63

KWV The Mentors Cabernet Franc 2013 65

Lisha Nelson Cabernet Franc 2013 1

Lisha Nelson Dad's Blend 2012 1

Mulderbosch Faithful Hound Red 2014 9

Oldenburg Vineyards Cabernet Franc 2013 52

Ondine Cabernet Franc 2013 69

Springfield Estate The Work of Time 2009 37

Warwick Cabernet Franc 2012 73

Waterkloof Circumstance Cab Franc 2013 48

Whalehaven Cabernet Franc 2010 27

Zorgvliet Cabernet Franc 2014 50

Cabernet Sauvignon

Aaldering Cabernet Sauvignon - Merlot 2012 89

Allée Bleue Cabernet Sauv/Merlot 2013 86

Allée Bleue Starlette Rouge 2014 86

Anthonij Rupert Blend 2009 45

Anthonij Rupert Cabernet Sauvignon 2010 45

Anthonij Rupert Optima 2012 45

Arboretum 2014 4

Asara Bell Tower 2012 82

Asara Vineyard Coll Cabernet Sauv 2012 82

Asara White Cab 2015 82

Avondale La Luna 2009 91

Babylonstoren Babel Red Blend 2014 61

Babylonstoren Nebukadnesar 2014 61

Balance Winemakers Selection Cabernet

Sauvignon 2015 51

Benguela Cove Cabernet Sauvignon 2014 85

Bergsig Estate Cabernet Sauv Reserve 2012 52

Bergsig Estate Icarus Red 2011 52

Boekenhoutskloof Stelenbosch Cabernet

Sauvignon 2014 94

Bosman Family Cabernet Sauvignon 2011 21

Buitenverwachting Christine 2011 30

Cape Classics Braai Cabernet Sauvignon 2015 18

Carl Everson Cape Blend 2014 55

Constantia Glen FIVE 2011 44

Darling Cellars Classic Cabernet Sauvignon

/Merlot 2015 17

Daschbosch Procavia 2012 78

Dekker's Valley Revelation 2010 73

Delaire Graff Botmaskop 2014 9

DeMorgenzen Maestro Red 2014 14

Deux Frères Liberté 2012 80

Diemersdal Matys Cabernet Sauvignon

Merlot 2015 23

Diemersdal MM Louw Estate Red 2014 23

Diemersdal Private Collection 2014 23

Doran Vineyards The Romy D 2012 55

Eikendal Cabernet Sauvignon 2013 68

Ernie Els Big Easy Cabernet Sauvignon 2014 16

Ernie Els Cabernet Sauvignon 2014 16

Ernie Els Proprietors Blend 2014 16

Excelsior Cabernet Sauvignon 2015 24

Fairvalley Cabernet Sauvignon 2014 79

Flagstone Dragon Tree 2014 19

Flagstone Music Room 2014 19

Footprint Cabernet Sauvignon 2015 90

Gabriëlskloof The Blend 2013 26

Glenelly Estate Glass Collection Cabernet

Sauvignon 2014 15

Glenelly Estate Lady May 2011 15

Glenelly Estate Reserve 2011 15

Grand Vin de Stellenbosch 2014 71

Hermanuspietersfontein Die Arnoldus 2011 79

Hermanuspietersfontein Kleinboet 2013 79

Holden Manz Cabernet Sauvignon 2012 63

Holden Manz Visionaire 2012 63

I am Fairtrade 2016 71

VARIETY INDEX

Idiom Cabernet Sauv/Merlot/Petit V 2010	27	Restless River Cabernet Sauvignon 2013	11
Jordan Cobblers Hill 2014	30	Riebeeck Cellars Collection Cabernet Sauv 2015	13
Journey's End 'The Cape Doctor' Cabernet Sauvignon 2011	35	Roodeberg Red 2014	65
Kaapzicht Steytler Pentagon 2012	16	SAAM Mountain Cabernet Sauvignon 2014	49
Klein Constantia Estate Red Blend 2013	64	Silver Myn Argentum 2015	50
Kleine Zalze Vineyard Selection Cabernet Sauvignon 2013	60	Simonsig Tiara 2011	75
Kumala Core Cabernet Sauv/Shiraz 2016	19	Springfield Estate Methode Ancienne Cabernet Sauvignon 2011	37
L'Avenir Provenance Stellenbosch Classic 2014	81	Springfield Estate Whole Berry Cabernet Sauvignon 2014	37
La Motte Cabernet Sauvignon 2013	70	Stellar Winery Running Duck No Added	
La Vierge Nymphomane 2014	87	Sulphur Cabernet Sauvignon 2016	56
Lady Anne Barnard Cabernet Sauv 2014	90	Stormhoek Cabernet Sauvignon/Merlot 2015	71
Lanzerac Cabernet Sauvignon 2013	62	Survivor Barrel Selection Cabernet Sauvignon 2015	51
Lanzerac Le Général 2013	62	Sutherland Cabernet Sauvignon 2013	32
Le Riche Cabernet Sauvignon 2013	50	Swartland Bush Vine Cabernet Sauv 2013	59
Le Riche Cabernet Sauvignon Reserve 2013	50	Taste Cabernet Sauvignon Shiraz 2014	84
Le Riche Richesse 2013	50	Thelema Cabernet Sauvignon 2012	32
Leopard's Leap 2014 Culinaria Grand Vin 2014	70	Thelema Mountain Red 2014	32
Leopard's Leap 2014 Family Collection Cabernet Sauvignon 2014	70	Thelema Rabelais 2012	32
Leopard's Leap 2015 Cabernet Merlot 2015	70	TOKARA Director's Reserve Red 2012	29
Linton Park Black Rhino Cabernet Sauv 2014	77	Tormentoso Cabernet Sauvignon 2014	31
Louisvale Dominique 2014	86	Vergenoegd Cabernet Sauvignon 2011	74
Lutzville Francois le Vaillant Cabernet Sauvignon 2014	66	Vergenoegd Estate Blend 2006	74
Lyngrove Collection Cabernet Sauv 2014	43	Vilafonté Series C 2012	73
Lyngrove Platinum Latitude 2014	43	Villiera Cabernet Sauvignon 2014	3
MAN Family Wines Ou Kalant Cabernet Sauvignon 2014	31	Vintales Cabernet Sauvignon 2015	66
Marvelous Blue 2014	7	Vondeling Cabernet Sauvignon 2013	76
Max 2013 Miles Mossop Wines	3	Vuurberg Red 2013	46
Meerlust Cabernet Sauvignon 2012	1	Warwick Trilogy 2012	73
Meerlust Rubicon 2013	1	Waterford Estate Cabernet Sauvignon 2013	44
Mont Rochelle Cabernet Sauvignon 2009	74	Waterford Estate The Jem 2010	44
Mulderbosch Cabernet Sauvignon Rosé 2016	9	Waterkloof Circumstance Cabernet Sauvignon 2014	48
Nederburg II Centuries Cabernet Sauv 2010	53	Welgemeend Doue 2012	83
Nederburg Winemasters Reserve Cabernet Sauvignon 2013	53	Welgemeend Reserve 2012	83
Neethlingshof The Caracal 2011	53	Welgemeend Sloopjeshoogte 2011	83
Nelson Estate Cabernet Sauv/Merlot 2012	1	Zevenwacht Cabernet Sauvignon 2013	28
Nitida Cabernet Sauvignon 2014	81	Zorgvliet Richelle 2014	50
Oldenburg Vineyards Cabernet Sauv 2012	52		
Opstal Cabernet Sauvignon 2014	55	Carignan	
Ormonde Cabernet Sauvignon 2014	69	Hogan Divergent 2015	5
Petit Cabernet Sauvignon 2015	33	Nederburg Heritage Heroes The Motorcycle Marvel 2013	53
Plaisir de Merle Grand Plaisir 2008	53		
Plaisir de Merle Petit Plaisir 2013	53	Chardonnay	
Pure Origin 2015	71	Aaldering Estate Chardonnay 2015	89
		Asara MCC 2007	82

VARIETY INDEX

Avondale Armilla Blanc de Blanc 2009	91	Méthode Cap Classique	38
Babylonstoren Chardonnay 2014	61	Graham Beck Cuvée Clive 2009	
Babylonstoren Sprakel 2011	61	Méthode Cap Classique	38
Bellingham Homestead Chardonnay 2015	41	Hamilton Russell Vineyards Chardonnay 2015	64
Benguela Cove Chardonnay 2014	85	Holden Manz Chardonnay 2015	63
Boschendal 1685 Chardonnay 2015	41	I am Fairtrade 2016	71
Boschendal Brut NV	41	Jordan Nine Yards Chardonnay 2015	30
Bouchard Finlayson Kaaimansgat/Crocodile's Lair Chardonnay 2015	17	Journey's End 'The Destination' Chard 2014	35
Bouchard Finlayson Missionvale Chard 2014	17	Journey's End Single Vineyard Chard 2014	35
Buitenverwachting Chardonnay 2015	30	Julien Schaal Chardonnay "Mountain Vineyards" 2015	29
Cape of Good Hope Serruria Chard 2014	45	Kasteelberg Chardonnay 2014	13
Cape Point Vineyards Chardonnay 2015	13	Klein Constantia Méthode Cap Classique Brut 2012	64
Cleefs Reserve Collection Chardonnay 2014	60	Kleine Zalze Brut MCC NV	60
Confluence Chardonnay 2015	29	L'Ormarins Brut Classique NV	45
Creation Art of Chardonnay 2015	34	La Cave MCC 2014	22
Crystallum Clay Shales 2015	26	La Motte Chardonnay 2015	70
Crystallum The Agnes 2015	26	La Vierge Jezebelles Chardonnay 2015	87
Dekker's Valley Seraphic 2014	73	Lanzerac Brut MCC NV	62
Delaire Graff Chardonnay Banghoek Res 2014	9	Lanzerac Chardonnay 2014	62
Desiderius Pongrácz 2008	53	Lanzerac Mrs English 2014	62
Diemersdal Chardonnay Unwooded 2016	23	Le Riche Chardonnay 2015	50
Domaine des Dieux Chardonnay 2012	87	Leopard's Leap 2016 Chard Pinot Noir 2016	70
Domaine des Dieux CLAUDIA Brut MCC 2010	87	Linton Park Black Rhino Chardonnay 2015	77
Durbanville Hills Chardonnay 2014	53	Lismore Chardonnay 2014	57
Eikendal 'Janina' Chardonnay 2015	68	Louisvale Chardonnay 2014	86
Eikendal Chardonnay 2014	68	Louisvale Chavant 2014	86
Ernst Gouws & Co Chardonnay 2015	57	Louisvale MCC Brut Chardonnay	86
Evidence Chardonnay 2015	29	Louisvale MCC Rose	86
Excelsior Chardonnay 2015	24	Louisvale Unwooded Chardonnay 2015	86
Fairvalley Chardonnay 2015	79	Lutzville Chardonnay 2015	66
Felicité Chardonnay 2016	6	Lyngrove Reserve Chardonnay 2015	43
Filigree Blanc des Blancs Methode Cap Classique NV	46	MAN Family Wines Padstal Chardonnay 2015	31
Flagstone Two Roads Chardonnay 2015	19	Meerlust Chardonnay 2015	1
Florence By Aaldering Chardonnay / Sauvignon Blanc 2015	89	Mont Rochelle Chardonnay 2015	74
Footprint Chardonnay 2016	90	Mulderbosch Chardonnay 2014	7
FRAM Chardonnay 2015	34	Mulderbosch Chardonnay Barrel Ferm 2012	7
Franschhoek Cellar - Our Town Hall Chardonnay 2016	41	Namaqua Diamond Coast Chardonnay 2016	69
Freedom Walk Chardonnay 2015	68	Neethlingshof Unwooded Chardonnay 2013	53
Glenelly Estate Glass Collection Chard 2015	15	Newton Johnson Family Vineyards Chard 2015	6
Glenelly Estate Reserve Chardonnay 2014	15	Newton Johnson Southend Chardonnay 2015	6
Graham Beck Blanc de Blancs 2011		Oldenburg Vineyards Chardonnay 2015	52
Méthode Cap Classique	38	Paul Cluver Chardonnay 2015	15
Graham Beck Brut Non Vintage		Petit Chardonnay 2015	33
Méthode Cap Classique	38	Pongrácz Brut NV	53
Graham Beck Brut Zero 2011		Pongrácz Rosé NV	53
		Renaissance Chardonnay 2015	29
		Restless River Chardonnay 2014	11

VARIETY INDEX

Restless River Chardonnay 2013	11	Camper Vin White 2016	46
Rustenberg Stellenbosch Chardonnay 2015	14	Cape of Good Hope Riebeeksrivier	
Simonsig Cuvée Royale Blanc de Blancs 2011	75	Caroline 2013	45
Simonsig Kaapse Vonkel Brut 2014	75	Carl Everson Chenin Blanc 2015	55
Spier Signature Chardonnay/Pinot Noir 2016	39	Catherine Marshall Wines Amatra Jono's	
Springfield Estate Methode Ancienne		Wave Chenin Blanc 2014	18
Chardonnay 2012	37	Cleefs Classic Collection Chenin Blanc 2016	60
Springfield Estate Wild Yeast Chard 2014	37	Craft & Origin 2015	71
Stellenrust Chardonnay 2016	36	Craft & Origin 2016	71
Stormhoek Chardonnay / Viognier 2016	71	Darling Cellars Reserve "Arum Fields"	
Sutherland Chardonnay 2014	32	Chenin Blanc 2016	17
The Artisan Fairtrade Chardonnay 2016	22	Daschbosch Exanimo 2013	78
The Secretary Bird Chardonnay 2015	46	Daschbosch Steen 2014	78
Thelema Chardonnay 2014	32	Dassiekop Steen 2015	12
TOKARA Reserve Collection Stellenbosch		David Aristargos 2014	10
Chardonnay 2014	29	Delaire Graff Chenin Blanc Swartland	
Villiera Tradition Brut NV	3	Reserve 2014	9
Vondeling Chardonnay 2014	76	DeMorgenzon Reserve Chenin Blanc 2015	92
Vondeling Rurale 2014	76	DeMorgenzon Reserve Chenin Blanc 2015	14
Warwick White Lady 2015	73	DMZ Chenin Blanc 2016	14
Waterford Estate Chardonnay		Doran Vineyards Arya 2015	55
'Single Vineyard' 2014	44	Doran Vineyards Chenin Blanc 2013	55
Wellington Chardonnay 2016	22	Doran Vineyards Rosie D 2015	55
Whalehaven Conservation Coast Chard 2013	27	Douglas Green Chenin Blanc 2016	41
Yardstick Chardonnay 2013	7	Ernie Els Big Easy Chenin Blanc 2016	16
Zevenwacht Chardonnay 2015	28	Ernst Gouws & Co Chenin Blanc 2016	57
Zevenwacht The Tin Mine White 2014	28	Fairvalley Chenin Blanc 2016	79
		Fairview Darling Chenin Blanc 2016	25
Chenin Blanc		Fairview La Beryl Blanc 2014	25
Allée Bleue Chenin Blanc 2015	92	False Bay Chenin Blanc 2015	48
Allée Bleue Chenin Blanc 2015	86	Fish Hoek Chenin Blanc 2016	19
Avondale Anima Chenin Blanc 2014	91	Flagstone Noon Gun 2015	19
Avondale Cyclus 2013	91	Flagstone Tributary Chenin Blanc 2015	19
Babylonstoren Chenin Blanc 2016	61	FRAM Chenin Blanc 2015	34
Balance Winemakers Sel Chenin Blanc 2016	51	Gabriëlskloof Elodie 2015	26
Beaumont Chenin Blanc 2016	8	Hogan Chenin Blanc 2015	5
Beaumont Hope Marguerite Chenin Blanc 2015	8	Indaba Chenin Blanc 2016	18
Beaumont New Baby 2015	8	Jonty's Duck Pekin White 2015	91
Bellingham The Bernard Series Old Vine		Jordan Inspector Péringuey Chenin 2015	30
Chenin Blanc 2015	41	Just Nuisance Chenin Blanc / Semillon 2015	90
Bellingham Homestead Chenin Blanc 2015	41	Kaapzicht Chenin Blanc 2016	16
Bellingham The Bernard Series Old Vine		Keermont Terrasse 2014	12
Chenin Blanc 2015	92	Keermont Terrasse 2015	12
Bergsig Estate Chenin Blanc Reserve 2014	52	Ken Forrester Old Vine Reserve Chenin 2015	33
BLANKbottle Limbic 2015	11	Kika 2014 Miles Mossop Wines	3
Bo-Vallei Chenin Blanc 2016	21	Kleine Rust Fairtrade Chenin Blanc	
Boschendal Sommelier Selection Chenin 2015	92	Sauvignon Blanc 2016	36
Boschendal Sommelier Selection Chenin 2016	41	Kleine Zalze Family Res Chenin Blanc 2015	60
Bosman Family Optenhorst 2014	21	Kleine Zalze Vineyard Selection Barrel	

VARIETY INDEX

Fermented Chenin Blanc 2015	92	SAAM Mountain Chenin Blanc 2016	49
Kleine Zalze Vineyard Selection Chenin 2015	60	Saskia 2013 Miles Mossop Wines	3
Klene Zalze Family Reserve Chenin 2015	92	Short Street CGV 2015	13
Kumala Swartland Reserve Chenin Blanc 2016	19	Sijnn White 2015	4
Kumala Zenith Chenin / Chardonnay 2016	19	Simonsig Chenin Avec Chêne 2015	75
L'Avenir Provenance Chenin Blanc 2015	81	Simonsig Chenin Blanc 2016	75
L'Avenir Single Block Chenin Blanc 2015	81	Solms-Delta Chenin Blanc 2015	80
La Cave Chenin Blanc 2015	22	Spice Route Chenin Blanc 2015	25
Lanzerac Chenin Blanc 2016	62	Spier 21 Gables Chenin Blanc 2014	39
Leeuwenkuil Heritage Chenin Blanc 2014	94	Spier 21 Gables Chenin Blanc 2015	92
Leopard's Leap 2016 Chenin Blanc 2016	70	Spier Discover Chenin/Chardonnay 2016	39
Leopard's Leap Culinaria Chenin Blanc 2015	92	Spier Signature Chenin Blanc 2016	39
Lutzville Diamond Collection Chenin 2015	66	Stellar Winery Dig This! Chenin Blanc	
Lyngrove Collection Chenin Blanc 2016	43	Sauvignon Blanc 2015	56
MAN Family Wines Free-run Steen Chenin Blanc 2016	31	Stellar Winery Running Duck Chenin 2015	56
Marvelous Yellow 2015	7	Stellar Winery The River's End Chenin 2014	56
Meander Chenin Blanc / Sauvignon 2016	78	Stellenrust 51 Barrel Fermented Chenin 2015	36
Momento Chenin Blanc / Verdelho 2015	8	Stellenrust Chenin Blanc 2016	36
Mooiplaas Roos Family Vineyards Chenin 2014	77	Survivor Barrel Selection Chenin Blanc 2016	51
Mulderbosch Chenin Blanc Steen op Hout 2016	9	Survivor Offspring White Blend 2016	51
Mulderbosch Single Vineyard Chenin Blanc Block A 2015	7	Swartland Bush Vine Chenin Blanc 2015	59
Mulderbosch Single Vineyard Chenin Blanc Block S2 2015	7	Swartland Winemakers Collection Granite Rock Blend White 2015	59
Mulderbosch Single Vineyard Chenin Blanc Block W 2015	7	T Noble Late Harvest 2013	33
Namaqua Elephant River Chenin Blanc / Chardonnay 2016	69	Taste Chenin Blanc 2016	84
Nederburg 56Hundred Chenin Blanc 2014	53	The Curator White Blend 2015	18
Nederburg Heritage Heroes		The Dry Land Collection Barrel Fermented Chenin Blanc 2015	49
The Anchorman 2014	53	The Dry Land Collection Rossouw's Heritage 2015	49
Oldenburg Vineyards Chenin Blanc 2015	52	The FMC 2014	33
Olifantsberg Chenin Blanc 2014	58	The Liberator 'Francophile' Chenin Blanc 2015	2
Ondine Chenin Blanc 2015	69	The Mary Delany Collection Chenin Blanc 2014	4
Painted Wolf Wines Old Vine Chenin 2015	65	The Siren by Stormhoek 2016	71
Palesa Fairtrade Chenin Blanc 2016	78	The Tea Leaf Chenin Blanc 2015	46
Percheron Chenin Blanc Viognier 2016	46	Tiger Horse Chenin Blanc Pinot Grigio 2016	46
Perdeberg Natural Sweet Chenin Blanc 2014	49	Tormentoso Old Vine Chenin Blanc 2015	31
Perdeberg The Dryland Collection Barrel Fermented Chenin Blanc 2015	92	Villiera Chenin Blanc 2015	3
Petit Chenin Blanc 2016	33	Vintales Chenin Blanc 2016	66
Protea Chenin Blanc 2015	45	Vintales Rosé 2016	66
Quando Chenin Blanc / Viognier 2016	5	Vondeling Babiana 2015	76
Reyneke Chenin Blanc 2015	94	Vondeling Petit Blanc 2015	76
Riebeek Cellars Collection Chenin Blanc 2016	13	Vondeling Signal Cannon Chenin Blanc 2015	76
Rijk's 'Touch of Oak' Chenin Blanc 2013	46	Vuurberg White, Western Cape 2015	46
Rijk's Private Cellar Chenin Blanc 2013	92	Waterkloof Seriously Cool Chenin Blanc 2015	48
Rustenberg Straw Wine 2015	14	Welgemeend Chenin Blanc 2016	83
		Wellington Chenin Blanc 2016	22
		Wellington Low Alc Chenin Blanc 2015	22
		Whalehaven Abalone Cape White Chenin	

VARIETY INDEX

Blanc / Viognier 2014	27	Grenache blanc	
Zevenwacht Chenin Blanc 2015	28	BLANKbottle Orbitofrontal Cortex 2015	11
Cinsaut		KWV Classic Grenache Blanc 2015	65
BLANKbottle My Koffer 2015	11	Leeuwenkuil Grenache Blanc 2016	94
Bosman Family Twyfeling Cinsaut 2015	21	Perdeberg The Vineyard Collection	
Cape Heights Cinsaut Rosé 2016	46	Grenache Blanc 2015	49
Darling Cellars Cinfu Cinsaut 2014	17	Solms-Delta Amalie 2014	80
Fish Hoek Cinsaut Rosé 2016	19	The Foundry Grenache Blanc 2014	2
Follow The Line 2015	11	Malbec	
Kaapzicht Skuinsberg Cinsaut 2015	16	Kumala Swartland Reserve Malbec 2015	19
Kindred Old Vine Cinsaut 2013	46	Marsanne	
Kleine Zalze Cellar Selection Cinsaut 2014	60	Leeuwenkuil Marsanne 2016	94
Leeuwenkuil Cinsaut 2015	94	Merlot	
Percheron Old Vine Cinsaut 2015	46	'Bonne Nouvelle' 2004	2
Perdeberg The Vineyard Collection		Asara Vineyard Collection Merlot 2012	82
Cinsaut 2014	49	Benguela Cove Merlot 2014	85
Ramnasgras Cinsaut 2015	12	Bo-Vallei Merlot 2015	21
Stellenrust Old Bushvine Cinsaut 2015	36	Catherine Marshall Wines Amatra Merlot 2015	18
Sun & Air Cinsaut 2015	46	Constantia Glen THREE 2013	44
The Liberator - Episode 7 'Swartland		Creation Merlot/Cabernet Sauvignon/	
Evolution' 2014	2	Petit Verdot 2014	34
Waterkloof Seriously Cool Cinsaut 2015	48	Eagles' Nest Merlot 2011	5
Colombard		Eikendal Classique 2013	68
Kumala Core Colombard / Chardonnay 2015	19	Ernie Els Merlot 2013	16
Namaqua Dry White BIB 2.25L NV	69	Ernst Gouws & Co Merlot 2014	57
Stellar Winery Running Duck Rosé 2016	56	Excelsior Merlot 2015	24
Gewurztraminer		Fairhills 2015	71
Heritage Heroes The Beautiful Lady 2014	53	Fish Hoek Merlot 2015	19
Paul Cluver Gewurztraminer 2015	15	Footprint Merlot 2015	90
Grenache		Freedom Walk Merlot 2014	68
BLANKbottle Familiemoord 2015	11	Groot Constantia Merlot 2014	58
Crystallum Paradisum 2014	26	Hermanuspietersfontein Bloos 2016	79
David Grenache 2015	10	Holden Manz Big G 2012	63
Fairview Caldera 2013	25	Holden Manz Merlot 2012	63
Momento Grenache 2015	8	Holden Manz Visionaire 2013	63
Ondine Grenache 2015	69	Indaba Merlot 2015	18
Petit Rosé 2016	33	Jordan Black Magic Merlot 2014	30
Raaigras Grenache 2015	12	Journey's End Single Vineyard Merlot 2012	35
Rustenberg Stellenbosch Grenache 2015	14	Just Nuisance Merlot / Pinotage 2015	90
Solms-Delta Hiervandaan 2014	80	Keermont Estate Reserve 2012	12
Solms-Delta Rosé 2015	80	Ken Forrester Merlot Res Pat's Garden 2014	33
Spice Route Grenache 2015	25	Kumala Zenith Merlot / Cabernet Sauv 2015	19
The Foundry Grenache Noir 2015	2	La Motte Millennium 2014	70
The Gypsy 2012	33	Lanzerac Merlot 2014	62
		LIFE 2015	71
		Lutzville Merlot 2015	66

VARIETY INDEX

Lyngrove Collection Merlot 2015	43	Sweet Wine NV	56
MAN Family Wines Jan Fiskaal Merlot 2015	31	Vintales Muscat 2010	66
Meander Merlot / Shiraz 2015	78		
Meerlust Merlot 2013	1	Muscat de Frontignan	
Meerlust Red 2013	1	Craft & Origin 2016	71
Mont Rochelle Little Rock Rouge 2014	74	Groot Constantia Grand Constance 2013	58
Nederburg Winemasters Reserve Merlot 2012	53	Klein Constantia Vin de Constance 2013	64
Nelson Family Vineyards Rosé 2016	1	Vondeling Sweet Carolyn 2015	76
Nitida Calligraphy 2014	81		
Oldenburg Vineyards Rhodium 2013	52	Palomino	
Palesa Fairtrade Merlot 2015	78	Sout Van die Aarde Palomino 2015	12
Protea Merlot 2014	45		
Rustenberg John X Merriman 2013	14	Petit Verdot	
Spier Signature Merlot 2015	39	Big Bill Red 2015	65
Steenberg Catharina 2014	38	KWV Classic Petit Verdot 2015	65
Steenberg Merlot 2013	38	Zorgvliet Petit Verdot 2014	50
Stellar Organics No Added Sulphur 2015	56		
Stellar Winery Running Duck Merlot 2015	56	Pinot Gris	
The Secretary Bird Merlot 2015	46	Balance Winemakers Pinot Grigio 2016	51
Thelema Merlot 2013	32	Nederburg 56Hundred Pinot Grigio 2015	53
Thunderchild 2014	38	Pinot Meunier	
Vergenoegd Merlot 2008	74	Villiera Pinot Meunier Brut	3
Vilafonté Series M 2012	73		
Villiera Merlot 2014	3	Pinot Noir	
Vondeling Petit Rouge 2015	76	Balance Winemakers Sel Pinot Noir 2015	51
Vondeling Rosé 2015	76	Benguela Cove Pinot Noir 2014	85
Waterkloof Circle of Life Red 2012	48	Boschendal Brut Rosé NV	41
Waterkloof Circumstance Merlot 2013	48	Bouchard Finlayson Galpin Peak	
Zevenwacht Merlot 2013	28	Pinot Noir 2013	17
		Catherine Marshall Wines Pinot Noir on	
Mourvèdre		Sandstone Soils 2014	18
Babylonstoren Mourvèdre Rosé 2016	61	Creation Reserve Pinot Noir 2015	34
Beaumont Mourvèdre 2013	8	Crystallum Cuvee Cinema 2015	26
Bosman Family MCG 2016	21	Crystallum Mabalel 2015	26
Deux Frères Blanc de Noir 2015	80	Crystallum Peter Max 2015	26
Quando Mourvèdre Rosé 2016	5	Domaine des Dieux Josephine Pinot Noir 2012	87
Spice Route Mourvèdre 2014	25	Domaine des Dieux Rose of Sharon MCC 2010	87
Swartland Founders Field Blend 2015	59	Ernst Gouws & Co Pinot Noir 2014	57
Swartland Limited Release Mourvèdre 2012	59	Felicité Pinot Noir 2015	6
Swartland Winemakers Collection		Graham Beck Brut Rosé 2010	
Granite Rock Blend Red 2014	59	Méthode Cap Classique	38
Tormentoso Mourvèdre 2014	31	Graham Beck Brut Rosé Non Vintage	
Waterkloof Cape Coral Mourvèdre Rosé 2015	48	Méthode Cap Classique	38
		Hamilton Russell Vineyards Pinot Noir 2015	64
Muscat d'Alexandrie		Kaapzicht Pinot Noir 2013	16
Daschbosch Hanepoot 2015	78	L'Ormarins Brut Rosé 2013	45
LIFE 2016	71	La Vierge Affair Pinot Noir 2015	87
Meander Moscato White NV	78	La Vierge Noir 2013	87
Stellar Winery Heaven on Earth Natural		La Vierge Seduction Pinot Noir 2013	87

VARIETY INDEX

Lyngrove MCC Pinot Noir Brut NV	43	Freedom Hill Rosé 2016	68
Meerlust Pinot Noir 2015	1	Groot Constantia Pinotage 2014	58
Nederburg 56Hundred Pinot Noir 2014	53	Idiom Cape Blend 2012	27
Newton Johnson Family Vineyards Pinot Noir 2015	6	John Strikes Again Under a Veil of Good Fortune NV	12
Newton Johnson Walker Bay Pinot Noir 2014	6	Kaapzicht Pinotage 2013	16
Ormonde Pinot Noir 2015	69	Kasteelberg Pinotage 2014	13
Paul Cluver Estate Pinot Noir 2014	15	Kleine Rust Fairtrade Pinotage Rosé 2016	36
Quando Pinot Noir 2012	5	Kleine Rust Fairtrade Pinotage Shiraz 2015	36
Simonsig Kaapse Vonkel Brut Rosé 2014	75	Kleine Zalze Cellar Selection Pinotage 2015	60
Stellar Winery The River's End Pinot Noir 2014	56	L'Avenir Glen Rosé 2015	81
Sutherland Pinot Noir 2013	32	L'Avenir Provenance Pinotage 2014	81
The Mary Delany Collection Pinot Noir 2015	4	L'Avenir Single Block Pinotage 2014	81
Whalehaven Conservation Coast Pinot 2013	27	La Cave Pinotage 2015	22
Yardstick Pinot Noir 2013	7	Lanzerac Pinotage 2013	62
		Lanzerac Pionier Pinotage 2013	62
Pinotage		Leopard's Leap 2015 Pinotage Shiraz 2015	70
'Abraham and the Heretics' Pinotage 2013	2	Lutzville Diamond Coll Ebenhaeser 2014	66
Aaldering Estate Lady M 2016	89	Lyngrove Collection Pinotage 2015	43
Aaldering Estate Pinotage Blanc 2016	89	Lyngrove Platinum Pinotage 2014	43
Aaldering Estate Pinotage Rosé 2016	89	MAN Family Wines Bosstok Pinotage 2015	31
Aaldering Pinotage 2013	89	Mellusat White Pinotage 2014	73
Agaat John David 2014	84	Mooiplaas Roos Family Vineyards 2015	77
Asara Vineyard Collection Cape Fusion 2014	82	Neethlingshof The Owl Post Pinotage 2011	53
Asara Vineyard Collection Pinotage Rosé 2016	82	Olifantsberg Pinotage 2013	58
Ashbourne 2010	64	Painted Wolf Wines Guillermo Pinotage 2013	65
Babylon's Peak Pinotage 2014	77	Palesa Fairtade Pinotage 2015	78
Bainsway Pinotage 2015	22	Petit Pinotage 2015	33
Beaumont Pinotage 2013	8	SAAM Mountain Pinotage 2015	49
Bellingham Homestead Pinotage 2014	41	Simonsig Frans Malan (Cape Blend) 2014	75
Bergsig Estate Pinotage 2012	52	Simonsig Pinotage 2014	75
Boschendal Sommelier Selection 2015	41	Simonsig Redhill Pinotage 2013	75
Cape Heights Limited Release Pinotage 2015	46	Southern Right Pinotage 2015	64
Darling Cellars Chocoholic Pinotage 2015	17	Spice Route Pinotage 2015	25
Darling Cellars Reserve "Old Blocks" 2014	17	Spier 21 Gables Pinotage 2013	39
David Pinotage 2015	10	Spier Discover Pinotage / Shiraz 2015	39
Diemersdal Pinotage 2015	23	Spier Signature Pinotage 2015	39
Doran Vineyards Pinotage 2013	55	Spioenkop 1900 Pinotage 2014	46
Douglas Green Rib Shack 2015	41	Stellar Winery Running Duck No Added	
Eikendal Pinotage 2015	68	Sulphur Pinotage 2015	56
Ernst Gouws & Co Pinotage 2015	57	Stellenrust Pinotage 2015	36
Fairvalley Pinotage 2015	79	Survivor Barrel Selection Pinotage 2015	51
Fairview Pinotage 2015	25	Swartland Bush Vine Pinotage 2014	59
Fish Hoek Pinotage 2015	19	Swartland Founders Pinotage 2014	59
Flagstone Truth Tree Pinotage 2015	19	Tall Horse Rose 2016	41
Flagstone Writer's Block Pinotage 2014	19	Taste Pinotage Rosé 2016	84
Footprint Pinotage Rosé 2016	90	The Dry Land Collection Pinotage 2014	49
FRAM Pinotage 2014	34	The Project Pinotage 2016	24
Freedom Hill Pinotage 2013	68	Tormentoso bush vine Pinotage 2014	31

VARIETY INDEX

Vintales Pinotage 2015	66	Brampton Sauvignon Blanc 2016	41
Welgemeend Sparkling Symphony 2015	83	Buitenverwachting Maximus 2013	30
Wellington Low Alc Pinotage 2013	22	Buitenverwachting Sauvignon Blanc 2016	30
Whalehaven Abalone Cape Red Pinotage/ Merlot 2013	27	Cape Classics Sauvignon Blanc 2016	18
Zevenwacht 7even Pinotage 2014	28	Cape Fern Sauvignon Blanc 2016	84
		Cape of Good Hope Altima Sauvignon 2015	45
Riesling		Cape Point Vineyards Isliedh 2015	13
Bouchard Finlayson Blanc de Mer 2015	17	Cape Point Vineyards Sauvignon Blanc 2016	13
Klein Constantia Riesling 2014	64	Cape Point Vineyards Sauv Blanc Res 2015	13
Paul Cluver Riesling Close Encounter 2015	15	Catherine Marshall Wines Sauvignon 2015	18
Paul Cluver Riesling Noble Late Harvest 2014	15	Cederberg Sauvignon Blanc 2016	40
Spioenkop Riesling 2015	46	Constantia Glen Sauvignon Blanc 2016	44
Villiera Jasmine 2015	3	Constantia Glen TWO 2015	44
		Creation Sauvignon Blanc / Semillon 2015	34
Roussanne		Darling Cellars "Bush Vine" Sauvignon 2016	17
DeMorgenzon Maestro White 2014	14	Diemersdal 8 Rows Sauvignon Blanc 2016	23
Olifantsberg Blanc 2014	58	Diemersdal Matys Sauvignon Blanc 2016	23
Painted Wolf Wines Paarl Roussanne 2015	65	Diemersdal MM Louw Sauvignon Blanc 2015	23
Swartland Limited Release Roussanne 2015	59	Diemersdal Sauvignon Blanc 2016	23
The Foundry Roussanne 2015	2	Diemersdal Sauvignon Blanc Reserve 2016	40
Thorne & Daughters Rocking Horse 2015	4	Diemersdal Sauvignon Blanc Reserve 2016	23
		Diemersdal Wild Horseshoe Sauvignon 2015	23
Sangiovese		Domaine des Dieux Sauvignon Blanc 2009	40
Bouchard Finlayson Hannibal 2014	17	Domaine des Dieux Sauvignon Blanc 2011	87
Idiom Sangiovese 2012	27	Durbanville Hills Sauvignon Blanc 2015	53
Nederburg Ingenuity Red Blend 2011	53	Excelsior Sauvignon Blanc 2016	24
		Fairhills White 2016	71
Sauvignon Blanc		Fairview Darling Sauvignon Blanc 2016	25
Aaldering Estate Sauvignon Blanc 2015	89	False Bay Sauvignon Blanc 2016	48
Agaat Christina 2016	84	Fish Hoek Sauvignon Blanc 2016	19
Allée Bleue Sauvignon Blanc 2016	86	Flagstone Free Run 2015	19
Allée Bleue Starlette Blanc 2016	86	Flagstone Treaty Tree Sauvignon Blanc/ Semillon 2015	19
Altydgedacht Sauvignon Blanc 2016	40	Footprint Sauvignon Blanc 2015	90
Asara Vineyard Collection Sauvignon 2016	82	Gabriëlskloof Magdalena 2015	26
Ashbourne Sauvignon Chardonnay 2016	64	Gabriëlskloof Sauvignon Blanc 2015	26
Balance Winemakers Selection Sauvignon Blanc 2016	51	Grand Vin de Stellenbosch 2015	71
Bellingham Homestead Sauvignon Blanc 2016	41	Groot Constantia Sauvignon Blanc 2015	58
Benguela Cove Noble Late Harvest 2015	85	Groote Post Kapokberg Sauv Blanc 2015	40
Benguela Cove Sauvignon Blanc 2014	85	Hell's Heights Sauvignon Blanc 2015	46
Bergsig Estate Sauvignon Blanc 2016	52	Hermanuspietersfontein #5 (Kat met die Houtbeen) 2013	79
Black Oystercatcher Sauvignon Blanc Reserve 2015	40	Hermanuspietersfontein #7 (Kaalvoet Meisie) 2015	79
Boschendal 1685 Sauvignon Blanc 2016	41	Iona Sauvignon Blanc 2015	40
Boschendal Sommelier Selection Sauvignon Blanc 2016	41	Jordan Chameleon Sauvignon Blanc/ Chardonnay 2015	30
Bouchard Finlayson Sauvignon Blanc 2015	17	Jordan The Outlier Sauvignon Blanc 2015	30
Bovlei Sauvignon Blanc 2016	22	Journey's End 'The Weather Station'	

VARIETY INDEX

Sauvignon Blanc 2015	35	Sauvignon Blanc 2016	37
Keermont Fleurfontein 2015	12	Springfield Estate Miss Lucy 2016	37
Klein Constantia Metis Sauvignon Blanc 2014	64	Springfield Estate Special Cuvee Sauvignon Blanc 2016	37
Kleine Zalze Cellar Selection Sauvignon 2016	60	Steenberg Magna Carta 2012	38
KWV The Mentors Sauvignon/Semillon 2013	65	Steenberg Sauvignon Blanc 2016	38
La Motte Pierneef Sauvignon Blanc 2015	40	Steenberg Vineyards The Black Swan Sauvignon Blanc 2015	40
La Motte Pierneef Sauvignon Blanc 2015	70	Stellenrust Sauvignon Blanc 2016	36
La Motte Sauvignon Blanc 2016	70	Stonewalker Sauvignon Blanc 2016	41
La Vierge Original Sin Sauvignon Blanc 2016	87	Sun & Air Sauvignon Blanc 2016	46
Lady Anne Barnard Sauvignon Blanc 2016	90	Survivor Barrel Selection Sauvignon 2016	51
Lanzerac Sauvignon Blanc 2016	62	Sutherland Sauvignon Blanc 2015	32
LIFE 2016	71	Swartland Founders Sauvignon Blanc 2015	59
Lismore Barrel Fermented Sauvignon 2015	57	The Beach House Sauvignon Blanc 2016	41
Lyngrove Collection Sauvignon Blanc 2016	43	The Point Sauvignon Blanc 2016	13
MAN Family Wines Warrelwind Sauvignon Blanc 2016	31	The Project Sauvignon Blanc 2016	24
Matilda's Secret Sauvignon Blanc 2015	85	Thelema Sauvignon Blanc 2015	32
Mont Rochelle Sauvignon Blanc 2016	74	TOKARA Director's Reserve White 2014	29
Mooiplaas Roos Family Vineyards Sauvignon Blanc 2015	77	TOKARA Reserve Collection Elgin Sauvignon Blanc 2015	29
Mulderbosch 1000 Miles Sauvignon Blanc 2013	7	Upper Hemel & Aarde Sauvignon Blanc 2016	21
Mulderbosch Sauvignon Blanc 2015	9	Uva Mira Sing-a-Wing Sauvignon Blanc 2015	40
Mulderbosch Sauvignon Blanc Noble Late Harvest 2010	7	Vergenoegd Runner Duck White 2015	74
Nederburg Ingenuity White Blend 2013	53	Vintales Sauvignon Blanc 2016	66
Nederburg Winemasters Res Sauvignon 2015	53	Vondeling Sauvignon Blanc 2015	76
Nelson Family Vineyards Sauvignon Blanc 2016	1	Waterford Elgin Sauvignon Blanc 2015	44
Newton Johnson Sauvignon Blanc 2016	6	Waterkloof Circle of Life White 2013	48
Nitida Golden Orb 2015	81	Waterkloof Circumstance Sauvignon 2015	48
Nitida Sauvignon Blanc 2016	81	Welgemeend Sauvignon Blanc 2016	83
Nitida Wild Child 2016	81	Whalehaven Sauvignon Blanc 2015	27
Palesa Fairtrade Sauvignon Blanc 2016	78	Zevenwacht 7even Sauvignon Blanc 2016	28
Paul Cluver Sauvignon Blanc 2016	15	Zevenwacht Sauvignon Blanc 2016	28
Pecan Stream Sauvignon Blanc 2015	44	Zevenwacht Z Coll 360° Sauv Blanc 2015	40
Post House Blueish White 2015	77	Zorgvliet Simone 2015	50
Protea Sauvignon Blanc 2016	45		
Quando Sauvignon Blanc 2016	5	Semillon	
Reyneke Reserve White 2015	94	Aquifer Semillon 2015	46
Rustenberg Stellenbosch Sauvignon 2016	14	Benguela Cove Semillon Sauvignon 2015	85
SAAM Mountain Sauvignon Blanc 2015	49	Boekenhoutskloof Semillon 2014	94
Savage White 2015	11	Mont Rochelle Little Rock Blanc 2015	74
Simonsig Sunbird Sauvignon Blanc 2016	75	Mulderbosch Faithful Hound White 2014	9
Sixpence Sauvignon Blanc / Semillon 2016	55	Nitida Coronata Integration 2014	81
Southern Right Sauvignon Blanc 2015	64	Steenberg Semillon 2014	38
Spice Route Amos Block Sauvignon 2015	25	The Liberator - Episode 8 'An Arrogance of Sommeliers' 2015	2
Spier Creative Block 2 2015	39	The Mary Delany Collection Semillon 2015	4
Spier Signature Sauvignon Blanc 2016	39	Thorne & Daughters Paper Kite 2015	4
Springfield Estate Life from Stone 2016	40	Thorne & Daughters Tin Soldier 2015	4
Springfield Estate Life From Stone			

VARIETY INDEX

Shiraz			
Aaldering Shiraz 2012	89	Sauvignon 2013	89
Allée Bleue Shiraz 2014	86	Footprint Shiraz 2015	90
Anwilka Petit Frère 2010	64	FRAM Shiraz 2015	34
Avondale Jonty's Ducks 2013	91	Franschhoek Cellar - Baker Station Shiraz 2015	41
Avondale Navitas 2008	91	Gabriëlskloof Rosebud 2016	26
Avondale Samsara Syrah 2009	91	Gabriëlskloof Shiraz 2013	26
Babylon's Peak Shiraz Carignan 2015	77	Glenelly Estate Glass Collection Syrah 2014	15
Babylonstoren Shiraz 2014	61	Groot Constantia Shiraz 2013	58
Balance Winemakers Selection Shiraz 2015	51	Hermanuspietersfontein Skoonma 2013	79
Beaumont Dangerfield Syrah 2014	8	Holden Manz Good Sport 2011	63
Bellingham The Bernard Series Basket		Holden Manz Rosé 2016	63
Press Syrah 2014	41	Holden Manz Shiraz 2012	63
Bellingham Homestead Shiraz 2014	41	Holden Manz Syrah Reserve 2014	63
Benguela Cove Shiraz 2012	85	Holden Manz Vernissage 2014	63
Boekenhoutsloof Syrah 2014	94	Idiom Shiraz / Mourvèdre / Viognier 2010	27
Boschendal 1685 Shiraz 2014	41	Journey's End 'The Griffin' Syrah 2012	35
Bosman Family Adama Red 2015	21	Journey's End Single Vineyard Shiraz 2011	35
Bosman Family Blend 7 Red 2016	21	Kaapzicht Estate Red 2012	16
Cape Fern Shiraz 2015	84	Keermont Steepside Syrah 2014	12
Cape of Good Hope Riebeeksrivier		Keermont Syrah 2013	12
Western Slopes 2013	45	Ken Forrester Renegade 2012	33
Cleefs Classic Collection Rosé 2016	60	Kevin Arnold Shiraz 2012	44
Cleefs Reserve Collection Shiraz Mourvèdre		Kleine Zalze Family Reserve Shiraz 2010	60
Viognier 2014	60	La Motte Pierneef Syrah Viognier 2013	70
Craft & Origin 2015	71	Lady Anne Barnard Syrah 2014	90
Creation Syrah Grenache 2015	34	Leeuwenkuil Heritage Shiraz 2014	94
Daschbosch Plicatilis 2013	78	Linton Park Golden Rhino Shiraz 2011	77
David Elpidios 2014	10	Lismore Syrah 2015	57
Dekker's Valley Shiraz 2011	73	Lutzville Shiraz 2015	66
Delaire Graff Shiraz 2014	9	Lyingrove Collection Shiraz 2014	43
DeMorgenzon Reserve Syrah 2014	14	Lyingrove Platinum Shiraz 2014	43
Deux Frères Fraternité 2013	80	Lyingrove Reserve Shiraz Pinotage 2013	43
DMZ Syrah 2013	14	MAN Family Wines Skaapveld Shiraz 2014	31
Domaine des Dieux Syrah / Mourvèdre 2013	87	Marvelous Red 2013	7
Doran Vineyards Shiraz 2013	55	Matilda's Secret Red 2014	85
Eagles' Nest Shiraz 2012	5	Matilda's Secret Rosé 2015	85
Eikendal Charisma 2014	68	Mont Rochelle Syrah 2009	74
Ernie Els Big Easy Red Blend 2015	16	Namaqua Diamond Coast Shiraz 2015	69
Ernst Gouws & Co Shiraz 2014	57	Namaqua Dry Red BIB 2.25L NV	69
Excelsior Shiraz 2015	24	Namaqua Elephant River Shiraz/Cabernet	
Fairhills 2015	71	Sauvignon 2015	69
Fairview Shiraz 2014	25	Nelson Estate Shiraz 2012	1
False Bay Shiraz 2014	48	Newton Johnson Family Vine Granum 2014	6
Felicité Rosé 2016	6	Newton Johnson Full Stop Rock 2014	6
Fish Hoek Shiraz 2015	19	Nico Vermeulen The Right Red Shiraz 2014	68
Flagstone Dark Horse 2013	19	Oldenburg Vineyards Syrah 2013	52
Flagstone Longitude 2015	19	Olifantsberg Silhouette 2013	58
Florence By Aaldering Shiraz / Cabernet		Olifantsberg Syrah 2012	58
		Opstal BLUSH Syrah/Viognier 2016	55

VARIETY INDEX

Ormonde Shiraz 2014	69	Vergenoegd Shiraz 2007	74
Painted Wolf Wines Peloton Rouge 2013	65	Vondeling Baldrick Shiraz 2014	76
Painted Wolf Wines Pictus IV 2012	65	Vondeling Erica 2013	76
Painted Wolf Wines Swartland Syrah 2013	65	Wandering Beeste Syrah 2015	46
Post House Blueish Black 2015	77	Welgemeend Amade 2014	83
Post House Golden Monkey 2015	77	Wellington Shiraz 2014	22
Reyneke Reserve Red 2014	94	Zevenwacht 7even Syrah 2014	28
Reyneke Syrah 2014	94	Zevenwacht Syrah 2013	28
Rustenberg Buzzard Kloof Syrah 2012	14	Zevenwacht The Tin Mine Red 2013	28
Savage Red 2014	11		
Short Street SGM 2015	13	Tempranillo	
Sijnn 2010	4	Mellasad Tempranillo 2012	73
Sijnn Syrah 2013	4		
Simonsig Merindol Syrah 2012	75	Tinta Barocca	
Simonsig The SMV 2014	75	Momento Tinta Barocca 2015	8
Solms-Astor Cape Jazz Shiraz NV	80		
Solms-Delta Shiraz 2015	80	Touriga Nacional	
Spice Route Chakalaka 2013	25	'Vasco and the Explorers' Touriga Nac 2015	2
Spier Creative Block 3 2013	39	Sijnn Touriga Nacional 2014	4
Spier Signature Shiraz 2015	39	Vergenoegd Runner Duck Red 2013	74
Steenberg Shiraz 2013	38		
Stellar Winery Dig This! Shiraz Cabernet 2015	56	Viognier	
Stellar Winery Running Duck Shiraz 2015	56	Babylons Peak Viognier Roussanne 2015	77
Stellenrust JJ Handmade Eight Pillars 2013	36	Babylonstoren Voignier 2015	61
Stellenrust Shiraz 2015	36	Bellingham The Bernard Series Hand-picked	
Stellenrust Simplicity 2015	36	Viognier 2016	41
Survivor Offspring Red Blend 2015	51	Buitenverwachting Third Time Lucky 2014	30
Sutherland Syrah 2012	32	Creation Viognier 2016	34
Swartland Bush Vine Syrah 2014	59	Eagles' Nest Viognier 2015	5
Tamboerskloof John Spicer Syrah 2011	10	Excelsior Viognier 2015	24
Tamboerskloof Katharien Syrah Rosé 2016	10	Flagstone Word of Mouth Viognier 2013	19
Tamboerskloof Syrah 2013	10	Idiom Viognier 2013	27
The Artisan Fairtrade Shiraz 2016	22	Lismore Age of Grace	57
The Curator Red Blend 2013	18	Matilda's Secret Natural Sweet 2014	85
The Dry Land Collection Joseph's		Mellasad Viognier 2014	73
Legacy 2013	49	Swartland Limited Release Viognier 2015	59
The Dry Land Collection Shiraz 2013	49	Tamboerskloof Viognier 2016	10
The Foundry Syrah 2009	2	The Foundry Viognier 2014	2
The Liberator 'Francophile' Syrah 2014	2	Zevenwacht 7even Bouquet Blanc 2016	28
The Point Shiraz 2014	13		
The Project Rhône Blend 2016	24	Zinfandel	
The Project Syrah 2016	24	Idiom Zinfandel (Primitivo) 2012	27
The Secretary Bird Shiraz 2016	46		
The Siren by Stormhoek 2015	71		
Thelema Shiraz 2013	32		
Tiger Horse Shiraz Mourvèdre 2016	46		
TOKARA Reserve Collection Syrah 2012	29		
Tormentoso Syrah Mourvèdre 2014	31		
Unsung Hero 2015	71		

TRAIL TASTING VARIETY INDEX

Barbarossa

AA Badenhorst Family Wines Brak-Kuil	
Barbarossa 2015	12

Blend - Red

Bruieres de Beychevelle Haut Medoc 2011	
Bordeaux, France	
Chateau Musar 2003 Bekaa Valley, Lebanon	
Il Bruciato Guado Al Tasso Bolgheri 2014, Italy	
Marques de Murrieta Rioja Reserva 2009, Spain	
Minimus Touriga Nacional 2012 Oregon, USA	

Blend - White

Cantina Terlaner Terlaner Classico 2014, Italy	
Caymus Conundrum 2014 White Blend, California, USA	
Daumas Gassac Reserve de Gassac Blanc 2015, France	
Lopez de Heredia Vina Tondonia Gravonia Rioja Blanco 2006, Spain	

Cabernet Franc

KWV The Mentors Cabernet Franc 2012	65
Mulderbosch Faithful Hound Red 2014	9
Oldenburg Vineyards Cabernet Franc 2013	52

Cabernet Sauvignon

Delaire Graff Botmaskop 2014	9
Enaleni Cabernet Sauvignon 2014	
La Vierge Nymphomane 2014	87
Meerlust Rubicon 2012	1
Spier Creative Block 5 2013	39
TOKARA Directors Reserve Red 2012	29
Vuurberg Red 2013	46
Waterford Estate The Jem 2010	44

Carignan

Nederburg Heritage Heroes The Motorcycle	
Marvel 2014	53
Spice Route Terra de Bron Carignan 2014	25

Chardonnay

I am Fairtrade White 2016	71
Spier Signature Chardonnay/Pinot Noir 2015	39

Chenin Blanc

AA Badenhorst Family Wines	
White Blend 2013	12
Beaumont Hope Marguerite 2015	8
Bellingham The Bernard Series Old	
Vine Chenin Blanc 2015	41

Blanc Clos de la Thibaudiere Monopole 2013, France	
BLANKbottle Limbic 2015	11
Bosman Adama White 2015	21
Botanica The Mary Delany Collection	
Chenin Blanc 2014	4
Boutinot The Tea Leaf Chenin Blanc 2015	46
Carl Everson Chenin Blanc 2015	55
David Aristargos 2014	10
David Chenin Blanc 2015	10
Delaire Graff Chenin Blanc Swartland Res 2014	9
DeMorgenzon Reserve Chenin Blanc 2015	14
Fairvalley Chenin Blanc 2016	79
Fairview Nurok 2015	25
Gabrielskloof Elodie 2015	26
Hogan Chenin Blanc 2015	5
Jordan Inspector Péringuey Chenin 2015	30
Kaapzicht Kliprug Chenin Blanc 2015	16
Keermont Terrasse 2014	12
L'Avenir Single Block Chenin Blanc 2015	81
L'Ecole No 41 Chenin Blanc 2014	
Washington State, USA	
Miles Mossop Wines Saskia 2013	3
Mulderbosch Single Vineyard Chenin Blanc	
Block W 2014	9
Palesa Fairtrade Chenin Blanc 2016	78
Rijk's 'Touch of Oak' Chenin Blanc 2013	92
Ses'fikile Chenin Blanc Roussanne 2016	
Sijnn White 2014	4
Springfield Estate Methode Ancienne	
Chardonnay 2005	37
Thembi Chenin Blanc 2015	
Thierry Germain Insolite Saumur Blanc 2014, France	
Vondeling Babiana 2015	76
Vuurberg White 2014	46
Vuurberg White 2015	46
Yardstick Marvelous Yellow 2015	7

Cinsaut

Clos Saron Blue Cheer 2014 Cinsault/Carignan, USA	
Tormentoso Old Vine Cinsaut 2015	31
Waterkloof Seriously Cool Cinsaut 2015	48

Grenache

David Grenache 2015	10
Solms-Delta Hiervandaan 2014	80

Grenache blanc

BLANKbottle Orbitofrontal Cortex 2015	11
---------------------------------------	----

TRAIL TASTING VARIETY INDEX

Bosman Family Vineyards Fides 2015	21	d'Arenberg Money Spider Roussanne 2015	
Solms-Delta Amalie 2014	80	Mclaren Vale, Australia	
Grüner Veltliner		Painted Wolf Roussanne 2014	65
Diemersdal Grüner Veltliner 2016	23	Thorne & Daughters Rocking Horse 2015	4
Malbec		Sangiovese	
Diemersdal Malbec 2015	23	Bouchard Finlayson Hannibal 2014	17
Merlot		Sauvignon Blanc	
Bayede! The King Merlot 2015		Cape Point Vineyards Isliedh 2015	13
Eikendal Vineyards Classique 2014	68	Gabrielskloof Magdalena 2015	26
Esk Valley Merlot/Cabernet Sauvignon/ Malbec Gimblett Gravels 2014, New Zealand		Nederburg Ingenuity White Blend 2013	53
Keermont 2012	12	Palesa Fairtrade Sauvignon Blanc 2016	78
		Springfield Miss Lucy 2015	37
		TOKARA Directors Reserve White 2014	29
		Waterkloof Circle of Life White 2013	48
Muscat d'Alexandrie		Semillon	
Stellar Winery Heaven on Earth 2015	56	Nitida Coronata 2014	81
		Thorne & Daughters Tin Soldier 2015	4
Pinot Noir		Shiraz	
La Crema Pinot Noir 2013 Sonoma, USA		AA Badenhorst Family Wines Family Red 2013	12
		Bellingham The Bernard Series	
Petit Verdot		Small Barrel SMV 2013	41
KWV Classic Petit Verdot 2015	65	Dorrance Wines Cuvee Ameena Syrah 2011	
		Olifantsberg Silhouette 2013	58
Pinotage		Sijnn 2010	4
Aaldering Pinotage 2013	89	Spice Route Chakalaka 2013	25
Ashbourne 2009	64	Stellenrust Fairtrade Simplicity Shiraz/ Cabernet Sauvignon/Merlot 2015	26
Beaumont Pinotage 2013	8	Thokozani SMV 2014	
David and Nadia Pinotage 2015	10	Tempranillo	
Diemersdal Pinotage Reserve 2015	23	Mellasat Tempranillo 2013	73
Flagstone Writer's Block Pinotage 2013	19	Touriga Nacional	
Kaapzicht Steytler Pinotage 2012	16	Sijnn Touriga Nacional 2014	4
Lyngrove Platinum Pinotage 2014	43	Viognier	
Neethlingshof The Owl Post 2014	53	Avondale Cyclus 2013	91
Niepoort Vertente 2013 Douro, Portugal		Eagles Nest Viognier 2015	5
Simonsig Redhill Pinotage 2013	75	Lismore Viognier The Age of Grace 2015	57
Southern Right Pinotage 2015	64	Weisser Riesling	
Spier 21 Gables Pinotage 2013	39	Jordan The Real McCoy Riesling 2015	30
Spioenkop 1900 Pinotage 2014	46		
Bellingham The Bernard Series Bush Vine Pinotage 2014	41		
Tormentoso Bush Vine Pinotage 2014	31		
Vondeling Bowwood Pinotage 2014	76		
Riesling			
Bouchard Finlayson Blanc de Mer 2015	17		
Spioenkop Riesling 2013	46		
Roussanne			
DeMorgenzon Maestro White 2014	14		

IMPORTER INDEX

TABLE	IMPORTER
1	CORNEY AND BARROW 1 Thomas More Street, London E1W 1YZ Tel: +44 (0)20 7265 2400 Email: wine@corneyandbarrow.com
1	MAISONS MARQUES ET DOMAINES 9A Compass House, Smugglers Way London SW18 1DB Tel: +44 208 812 3380
2-8	DREYFUS ASHBY Richard Kelley MW Saddlers Cottage, 16 Chapel Street Eaton, Leicestershire, NG32 1SQ Tel: +44 (0)1636 858774 Mobile: +44 (0)7753 722 085 richard@dreyfus-ashby.co.uk
8-9	ARMIT WINES 5 Royalty Studios, 105 Lancaster Rd London W11 1QF Tel: +44 (0)20 7908 0660
10	O.W. LOEB WINE MERCHANTS 3 Archie Street, London SE1 3JT Tel: +44 (0)20 7234 0385
10	VINCISIVE Fir Trees, Claydon, Lechlade Gloucestershire GL7 3DS Tel: +44 (0)7747 656590 darren@vincisive.com
11-13	SWIG WINES LIMITED 188 Sutton Court Road, London W4 3HR Tel: +44 (0)20 8995 7060 Email: wine@swig.co.uk
13	FULLER SMITH & TURNER BREWING CO The Griffin Brewery Chiswick Lane, South London W4 2QB Tel: +44 (0)20 8996 2000
14-18	SECKFORD AGENCIES LIMITED Old Barn Farm, Harts Lane, Ardleigh, Colchester, Essex CO7 7QQ Tel: +44 (0)1206 231188 Email: info@seckfordagencies.co.uk
19-20	ACCOLADE WINES Thomas Hardy House, 2 Heath Road, Weybridge, Surrey KT13 8TB Tel: +44 (0)1932 4286 600
21-24	LUCY WARNER Email: lucyw@mweb.co.za

TABLE	IMPORTER
24-26	LIBERTY WINES 6 Timbermill Way, Gauden Road London SW4 6LY Tel: +44 (0)20 7720 5350
27	AMATHUS DRINKS 309 Elveden Road, Park Royal London NW10 7ST Tel: +44 (0)208 951 9840
28-30	AWIN BARRATT SIEGEL WINE AGENCIES 28 Recreation Ground Road Stamford PE9 1EW Tel: +44 (0)1780 755 810 Email: info@abswineagencies.co.uk
30	BERKMANN WINE CELLARS 10-12 Brewery Road London N7 9NH Tel: +44 (0)20 7609 4711 Email: orders@berkmann.co.uk
31-34	ENOTRIA&COE 23 Cumberland Avenue London NW10 7RX Tel: +44 (0)20 8961 4411 Email: info@enotriaco.com
34-38	BIBENDUM-PLB 113 Regents Park Road London NW1 8UR Tel: +44 (0)845 263 6924
38-39	WALKER & WODEHOUSE 113 Regents Park Road London NW1 8UR Tel: +44 (0)20 7449 1665
41-42	DGB UK Suite 216, 99 Park Drive, Milton Park Abingdon OX14 4RY Email: garreth.anderson@dgb.co.za
43	MYLIKO WINES Canal House, 100 Lissadel Street, Salford Manchester M6 6BP +44 (0)161 736 9500 Email: info@myliko.co.uk
44	BERRY BROS & RUDD 3 St James's Street, London SW1A 1EG Tel: +44 (0)800 280 2440 or +44 20 7022 8973
44-45	FIELDS, MORRIS & VERDIN 24-34 Ingate Place, Battersea London SW8 3NS Tel: +44 (0)20 7819 0360

TABLE	IMPORTER
46-50	<p>BOUTINOT WINES Brook House, Northenden Road, Gatley Cheshire SK8 4DN Tel: +44 (0)161 908 1300 Email: Mareec@boutinot.com</p>
51	<p>COPESTICK MURRAY WINE SOLUTIONS No 8 Woodstock Court, Blenheim Road Marlborough, Wiltshire SN8 4AN Tel: +44 (0) 1672 519 390 E-mail: info@cmwinesolutions.com</p>
52	<p>CONNOISSEUR ESTATES LTD. Binfield Vineyard, Forest Road Workingham, Berkshire RG40 5SE Tel: +44 (0)1344 862230 Email: info@connoisseurstates.co.uk</p>
52	<p>WINEDIRECT.CO.UK 9 High Street, Hailsham East Sussex BN27 1AL Tel: +44 (0)1323 441941 Email: sales@winedirect.co.uk</p>
53-54	<p>DISTELL EUROPE Wellington House, 209-217 High Street Hampton Hill, Middlesex TW12 1NP Tel: +44 (0)20 8614 2720</p>
55	<p>DORAN FAMILY VINTNERS 104 Teddington Park Road, Teddington Middlesex TW11 8NE Tel +44 (0)20 89 73 4525 Email: edwin@doranfamilyvintners.co.uk</p>
55	<p>EDGMOND WINES 27 High Street, Edgmond Shropshire TF10 8JW Tel: +44 (0)7973 257462 Email: enquiries@edgmondwines.co.uk</p>
56	<p>EI WINES TRADING AS EHRMANN'S Unit 23, The Ivories, 6/18 Northampton Street, London N1 2HY Tel: +44 (0)20 3227 0700 Email: info@ehrmanns.co.uk</p>
57-59	<p>HALLGARTEN DRUITT & NOVUM WINES Luton Head Office, Dallow Road Luton LU1 1UR Tel: +44 (0)1582 722 538 Email: sales@hallgartendruitt.co.uk</p>
60	<p>HATCH MANSFIELD AGENCIES LIMITED New Bank House, 1 Brockenhurst Road Ascot, Berkshire SL5 9DJ Tel: +44 (0)1344 871800 Email: info@hatch.co.uk or orders@hatch.co.uk</p>

TABLE	IMPORTER
61	<p>BABYLONSTOREN UK LTD Tel: +44 (0)1963 359172 Email: duncan@babylonstoren.com</p>
63	<p>LYNDA MELLOR Email: lynda.mellor@gmail.com</p>
64	<p>MENTZENDORFF & CO LTD 1st Floor, The Woolyard 52 Bermondsey Street, London SE1 3UD Tel: +44 (0)20 7840 3600 Email: info@mentzendorff.co.uk</p>
65	<p>NORTH SOUTH WINES LTD 6-9 The Square Stockley Park Uxbridge UB11 1FW Tel: +44 (0)20 3178 5378 Email: hello@northsouthwines.co.uk</p>
66	<p>KINGSLAND DRINKS The Winery, Fairhills Road, Irlam Manchester M44 6BD Tel: +44 (0)161 333 4300 E-mail: info@kingsland-drinks.com</p>
69-70	<p>RAISIN SOCIAL LTD Linden House, 34 Crowhurst Mead Godstone, Surrey RH9 8BF Tel: +44 (0)1883 731 173 Email: info@raisin-social.com</p>
71-72	<p>ORIGIN WINE LTD The Tythe Barn, Vantage Business Park Bloxham Road, Banbury OX16 9UX Tel: +44 (0)1295 221 340</p>
73	<p>JOHN E FELLS & SONS LTD Fells House, Prince Edward Street, Berkhamsted, Herts HP4 3EZ Tel: +44 (0)1442 870900 Email: info@fells.co.uk</p>
73	<p>MELLASAT WINES Tel: +44 (0)1508 488030 Email: sharon@mellasat.com</p>
74	<p>LITMUS WINES London Road, Dorking Surrey RH5 6AA Tel: +44 (0)1306 879 829</p>
91	<p>CACHET WINES Wyke Way, Melton West Business Park Melton, HU14 3BQ Tel: +44 (0)1482 638 877 Email: info@cachetwine.co.uk</p>

SEEKING REPRESENTATION

Afghanistan

AA Badenhorst Family Wines 12

Albania

AA Badenhorst Family Wines 12

Algeria

Terroir Life 7

Andorra

Waterkloof 48

Angola

African Pride Wines 90

Darling Cellars 17

Welgemeend Estate 83

Antarctica

AA Badenhorst Family Wines 12

Darling Cellars 17

Argentina

Darling Cellars 17

Diemersdal Wine Estate 23

Lutzville Cape Diamond Wines 66

MAN Family Wines 31

Terroir Life 7

Australia

Aaldering Vineyards & Wines 89

African Pride Wines 90

Bouchard Finlayson 17

Darling Cellars 17

Diemersdal Wine Estate 23

Domaine des Dieux 87

Oldenburg Vineyards Pty Ltd 52

Terroir Life 7

Welgemeend Estate 83

Zevenwacht Wine Estate Pty Ltd. 28

Austria

Aaldering Vineyards & Wines 89

Darling Cellars 17

Hogan Wines 5

Lutzville Cape Diamond Wines 66

MAN Family Wines 31

Opstal Family Estate 55

Quando Vineyards & Winery 5

Welgemeend Estate 83

Azerbaijan

AA Badenhorst Family Wines 12

Aaldering Vineyards & Wines 89

Bahamas

Darling Cellars 17

Lutzville Cape Diamond Wines 66

Bahrain

Darling Cellars 17

Bangladesh

Darling Cellars 17

Barbados

Darling Cellars 17

Belarus

Darling Cellars 17

Eikendal Vineyards 68

Belgium

Deux Frères Wines 80

Doran Vineyards 55

Holden Manz Wine Estate 63

Journeys End Vineyards (Pty) Ltd 35

Ken Forrester Wines 33

Lutzville Cape Diamond Wines 66

Oldenburg Vineyards Pty Ltd 52

Olifantsberg Family Vineyards 58

Waterkloof 48

Welgemeend Estate 83

Botswana

Diemersdal Wine Estate 23

Holden Manz Wine Estate 63

Brazil

Darling Cellars 17

Diemersdal Wine Estate 23

Holden Manz Wine Estate 63

Le Riche Wines 50

Terroir Life 7

Waterkloof 48

Welgemeend Estate 83

Zevenwacht Wine Estate Pty Ltd. 28

British Indian Ocean Territory

Darling Cellars 17

SEEKING REPRESENTATION

British Virgin Islands

Darling Cellars 17

Brunei

Darling Cellars 17

Bulgaria

African Pride Wines 90

Waterkloof 48

Zevenwacht Wine Estate Pty Ltd. 28

Cameroon

Darling Cellars 17

Zevenwacht Wine Estate Pty Ltd. 28

Canada

Aaldering Vineyards & Wines 89

Darling Cellars 17

Doran Vineyards 55

Ernie Els Wines 16

Hogan Wines 5

Holden Manz Wine Estate 63

Opstal Family Estate 55

Quando Vineyards & Winery 5

Waterkloof 48

Welgemeend Estate 83

Cape Verde

Darling Cellars 17

Cayman Islands

Darling Cellars 17

Central African Republic

Darling Cellars 17

Chile

Darling Cellars 17

Terroir Life 7

Welgemeend Estate 83

China

Aaldering Vineyards & Wines 89

African Pride Wines 90

Darling Cellars 17

David & Nadia 10

Eikendal Vineyards 68

Fair Valley Wine Co. 79

Hogan Wines 5

Holden Manz Wine Estate 63

Le Riche Wines 50

Louisvale Wines 86

Terroir Life 7

Waterkloof 48

Welgemeend Estate 83

Zevenwacht Wine Estate Pty Ltd. 28

Colombia

Darling Cellars 17

Holden Manz Wine Estate 63

Costa Rica

Darling Cellars 17

Croatia

African Pride Wines 90

Ernie Els Wines 16

Holden Manz Wine Estate 63

Lutzville Cape Diamond Wines 66

Terroir Life 7

Cuba

Darling Cellars 17

Cyprus

Terroir Life 7

Czech Republic

Fair Valley Wine Co. 79

Lutzville Cape Diamond Wines 66

MAN Family Wines 31

Terroir Life 7

Waterkloof 48

Welgemeend Estate 83

Zevenwacht Wine Estate Pty Ltd. 28

Denmark

African Pride Wines 90

Constantia Glen Winery (Pty) Ltd 44

Eikendal Vineyards 68

Glenelly Estate 15

Hogan Wines 5

Holden Manz Wine Estate 63

La Vierge (Pty) Ltd 87

Le Riche Wines 50

Lismore Estate Vineyards 57

Lutzville Cape Diamond Wines 66

Oldenburg Vineyards Pty Ltd 52

Olifantsberg Family Vineyards 58

Quando Vineyards & Winery 5

Terroir Life 7

Waterkloof 48

SEEKING REPRESENTATION

Zevenwacht Wine Estate Pty Ltd.	28	Germany	
Ecuador		Aaldering Vineyards & Wines	89
Darling Cellars	17	Bouchard Finlayson	17
Equatorial Guinea		Deux Frères Wines	80
Darling Cellars	17	Domaine des Dieux	87
Estonia		Hogan Wines	5
African Pride Wines	90	Holden Manz Wine Estate	63
Eikendal Vineyards	68	Journeys End Vineyards (Pty) Ltd	35
Waterkloof	48	Keermont Vineyards (Pty) Ltd	12
Ethiopia		Lyngrove Wines & Vineyards	43
AA Badenhorst Family Wines	12	Nelsons Creek Wine Estate	1
African Pride Wines	90	Nitida	81
Falkland Islands		Olifantsberg Family Vineyards	58
AA Badenhorst Family Wines	12	Opstal Family Estate	55
Fiji		Quando Vineyards & Winery	5
Terroir Life	7	Restless River Wines	11
Finland		Vergenoegd Wine Estate	74
Aaldering Vineyards & Wines	89	Waterkloof	48
Doran Vineyards	55	Welgemeend Estate	83
Holden Manz Wine Estate	63	Ghana	
La Vierge (Pty) Ltd	87	African Pride Wines	90
Louisvale Wines	86	Diemersdal Wine Estate	23
Quando Vineyards & Winery	5	Terroir Life	7
Terroir Life	7	Welgemeend Estate	83
Waterkloof	48	Gibraltar	
France		Lismore Estate Vineyards	57
Aaldering Vineyards & Wines	89	Greece	
Constantia Glen Winery (Pty) Ltd	44	Terroir Life	7
Darling Cellars	17	Zevenwacht Wine Estate Pty Ltd.	28
Diemersdal Wine Estate	23	Guernsey	
Doran Vineyards	55	David & Nadia	10
Eikendal Vineyards	68	Simonsig Estate (Pty) Ltd	75
Fair Valley Wine Co.	79	Hong Kong	
Lismore Estate Vineyards	57	Aaldering Vineyards & Wines	89
Lutzville Cape Diamond Wines	66	African Pride Wines	90
Restless River Wines	11	Darling Cellars	17
Terroir Life	7	Diemersdal Wine Estate	23
Welgemeend Estate	83	Glenelly Estate	15
Zevenwacht Wine Estate Pty Ltd.	28	Holden Manz Wine Estate	63
Georgia		Le Riche Wines	50
Darling Cellars	17	Lismore Estate Vineyards	57
Lutzville Cape Diamond Wines	66	Louisvale Wines	86
		Oldenburg Vineyards Pty Ltd	52
		Quando Vineyards & Winery	5
		Waterkloof	48
		Welgemeend Estate	83

SEEKING REPRESENTATION

Zevenwacht Wine Estate Pty Ltd. 28

Hungary

African Pride Wines 90
Darling Cellars 17
Eikendal Vineyards 68
MAN Family Wines 31
Terroir Life 7
Zevenwacht Wine Estate Pty Ltd. 28

Iceland

Aaldering Vineyards & Wines 89
Darling Cellars 17
Eikendal Vineyards 68
Terroir Life 7

India

Aaldering Vineyards & Wines 89
Constantia Glen Winery (Pty) Ltd 44
Darling Cellars 17
Terroir Life 7

Indonesia

Darling Cellars 17
Lutzville Cape Diamond Wines 66
MAN Family Wines 31
Quando Vineyards & Winery 5
Waterkloof 48
Zevenwacht Wine Estate Pty Ltd. 28

Ireland

Aaldering Vineyards & Wines 89
African Pride Wines 90
Deux Frères Wines 80
Domaine des Dieux 87
Eikendal Vineyards 68
Holden Manz Wine Estate 63
Lutzville Cape Diamond Wines 66
Opstal Family Estate 55
Terroir Life 7
Waterkloof 48
Zevenwacht Wine Estate Pty Ltd. 28

Isle of Man

Darling Cellars 17
Eikendal Vineyards 68
Holden Manz Wine Estate 63
Simonsig Estate (Pty) Ltd 75
Terroir Life 7

Israel

Aaldering Vineyards & Wines 89

Italy

Darling Cellars 17
Glenelly Estate 15
Terroir Life 7
Welgemeend Estate 83
Zevenwacht Wine Estate Pty Ltd. 28

Ivory Coast

Darling Cellars 17
MAN Family Wines 31

Jamaica

Darling Cellars 17
Terroir Life 7

Japan

African Pride Wines 90
Darling Cellars 17
Diemersdal Wine Estate 23
Holden Manz Wine Estate 63
Journeys End Vineyards (Pty) Ltd 35
Keermont Vineyards (Pty) Ltd 12
Lismore Estate Vineyards 57
Lyngrove Wines & Vineyards 43
Terroir Life 7
Zevenwacht Wine Estate Pty Ltd. 28

Jersey

Darling Cellars 17
Eikendal Vineyards 68
Simonsig Estate (Pty) Ltd 75

Kazakhstan

AA Badenhorst Family Wines 12
Aaldering Vineyards & Wines 89
Darling Cellars 17

Kenya

Aaldering Vineyards & Wines 89
Diemersdal Wine Estate 23
Terroir Life 7
Waterkloof 48
Welgemeend Estate 83
Zevenwacht Wine Estate Pty Ltd. 28

Kyrgyzstan

AA Badenhorst Family Wines 12

SEEKING REPRESENTATION

Laos		Zevenwacht Wine Estate Pty Ltd.	28
Darling Cellars	17		
Latvia		Malta	
African Pride Wines	90	Aaldering Vineyards & Wines	89
Eikendal Vineyards	68	Eikendal Vineyards	68
Zevenwacht Wine Estate Pty Ltd.	28	Lutzville Cape Diamond Wines	66
		Zevenwacht Wine Estate Pty Ltd.	28
Lesotho		Mauritius	
Darling Cellars	17	Diemersdal Wine Estate	23
Liechtenstein		Holden Manz Wine Estate	63
Darling Cellars	17	MAN Family Wines	31
Quando Vineyards & Winery	5	Quando Vineyards & Winery	5
		Welgemeend Estate	83
Lithuania		Zevenwacht Wine Estate Pty Ltd.	28
African Pride Wines	90	Mexico	
Eikendal Vineyards	68	Darling Cellars	17
		Diemersdal Wine Estate	23
Luxembourg		MAN Family Wines	31
African Pride Wines	90	Monaco	
Darling Cellars	17	Aaldering Vineyards & Wines	89
Eikendal Vineyards	68	Darling Cellars	17
Journeys End Vineyards (Pty) Ltd	35	Zevenwacht Wine Estate Pty Ltd.	28
Terroir Life	7		
Waterkloof	48	Mozambique	
Macao		Darling Cellars	17
Holden Manz Wine Estate	63	Diemersdal Wine Estate	23
Welgemeend Estate	83	Holden Manz Wine Estate	63
Zevenwacht Wine Estate Pty Ltd.	28	MAN Family Wines	31
		Terroir Life	7
Madagascar		Welgemeend Estate	83
Darling Cellars	17	Zevenwacht Wine Estate Pty Ltd.	28
Diemersdal Wine Estate	23	Myanmar	
Terroir Life	7	Zevenwacht Wine Estate Pty Ltd.	28
Zevenwacht Wine Estate Pty Ltd.	28		
Malawi		Namibia	
Darling Cellars	17	Diemersdal Wine Estate	23
Diemersdal Wine Estate	23	Welgemeend Estate	83
		Netherlands	
Malaysia		African Pride Wines	90
Aaldering Vineyards & Wines	89	Constantia Glen Winery (Pty) Ltd	44
Glenelly Estate	15	Darling Cellars	17
Lutzville Cape Diamond Wines	66	Deux Frères Wines	80
Waterkloof	48	Doran Vineyards	55
Zevenwacht Wine Estate Pty Ltd.	28	Ernie Els Wines	16
		Glenelly Estate	15
Maldives		Hogan Wines	5
Constantia Glen Winery (Pty) Ltd	44		
Terroir Life	7		

SEEKING REPRESENTATION

Holden Manz Wine Estate	63
Journeys End Vineyards (Pty) Ltd	35
Lutzville Cape Diamond Wines	66
Miles Mossop Wines	3
Namaqua Wines	69
Nelsons Creek Wine Estate	1
Nitida	81
Olifantsberg Family Vineyards	58
Quando Vineyards & Winery	5
Welgemeend Estate	83
Zevenwacht Wine Estate Pty Ltd.	28

New Zealand

Aaldering Vineyards & Wines	89
Diemersdal Wine Estate	23
Terroir Life	7

Nigeria

Aaldering Vineyards & Wines	89
Darling Cellars	17
Holden Manz Wine Estate	63
Waterkloof	48

North Korea

Terroir Life	7
Zevenwacht Wine Estate Pty Ltd.	28

Northern Mariana Islands

Terroir Life	7
--------------	---

Norway

Aaldering Vineyards & Wines	89
Constantia Glen Winery (Pty) Ltd	44
David & Nadia	10
Doran Vineyards	55
Glenelly Estate	15
Holden Manz Wine Estate	63
La Vierge (Pty) Ltd	87
Lismore Estate Vineyards	57
Terroir Life	7

Panama

Aaldering Vineyards & Wines	89
Darling Cellars	17

Papua New Guinea

Terroir Life	7
--------------	---

Paraguay

Darling Cellars	17
-----------------	----

Peru

Darling Cellars	17
Terroir Life	7

Philippines

Glenelly Estate	15
Lutzville Cape Diamond Wines	66
Terroir Life	7
Waterkloof	48

Poland

African Pride Wines	90
Quando Vineyards & Winery	5
Terroir Life	7
Waterkloof	48
Zevenwacht Wine Estate Pty Ltd.	28

Portugal

Darling Cellars	17
Diemersdal Wine Estate	23
Terroir Life	7

Qatar

Terroir Life	7
--------------	---

Reunion

Diemersdal Wine Estate	23
Holden Manz Wine Estate	63

Romania

Terroir Life	7
--------------	---

Russia

Aaldering Vineyards & Wines	89
Darling Cellars	17
Doran Vineyards	55
Fair Valley Wine Co.	79
Glenelly Estate	15
Lyngrove Wines & Vineyards	43
Nelsons Creek Wine Estate	1
Terroir Life	7
Waterkloof	48
Welgemeend Estate	83
Zevenwacht Wine Estate Pty Ltd.	28

Saint Barthélemy

Glenelly Estate	15
-----------------	----

Samoa

Darling Cellars	17
-----------------	----

SEEKING REPRESENTATION

Serbia

Terroir Life 7

Seychelles

Constantia Glen Winery (Pty) Ltd 44
Diemersdal Wine Estate 23
Holden Manz Wine Estate 63
MAN Family Wines 31
Zevenwacht Wine Estate Pty Ltd. 28

Singapore

Aaldering Vineyards & Wines 89
Journeys End Vineyards (Pty) Ltd 35
Keermont Vineyards (Pty) Ltd 12
Lismore Estate Vineyards 57
Lutzville Cape Diamond Wines 66
Olifantsberg Family Vineyards 58
Quando Vineyards & Winery 5
Terroir Life 7
Waterkloof 48
Welgemeend Estate 83
Zevenwacht Wine Estate Pty Ltd. 28

Slovakia

Diemersdal Wine Estate 23
Waterkloof 48

Slovenia

Diemersdal Wine Estate 23

Solomon Islands

AA Badenhorst Family Wines 12

South Korea

Aaldering Vineyards & Wines 89
Darling Cellars 17
Holden Manz Wine Estate 63
Opstal Family Estate 55
Terroir Life 7
Waterkloof 48

Spain

Diemersdal Wine Estate 23
Glenelly Estate 15
Terroir Life 7
Welgemeend Estate 83

Sri Lanka

Aaldering Vineyards & Wines 89
Darling Cellars 17

Suriname

Aaldering Vineyards & Wines 89
Darling Cellars 17

Sweden

Aaldering Vineyards & Wines 89
David & Nadia 10
Doran Vineyards 55
Glenelly Estate 15
Hogan Wines 5
La Vierge (Pty) Ltd 87
Lismore Estate Vineyards 57
Nitida 81
Olifantsberg Family Vineyards 58
Opstal Family Estate 55
Quando Vineyards & Winery 5
Welgemeend Estate 83

Switzerland

Aaldering Vineyards & Wines 89
African Pride Wines 90
Deux Frères Wines 80
Domaine des Dieux 87
Doran Vineyards 55
Fair Valley Wine Co. 79
Holden Manz Wine Estate 63
La Vierge (Pty) Ltd 87
Lutzville Cape Diamond Wines 66
Olifantsberg Family Vineyards 58
Opstal Family Estate 55
Sarl Vins Julien Schaal 29
Terroir Life 7
Welgemeend Estate 83
Zevenwacht Wine Estate Pty Ltd. 28

Taiwan

Aaldering Vineyards & Wines 89
Darling Cellars 17
Glenelly Estate 15
Holden Manz Wine Estate 63
Terroir Life 7
Waterkloof 48
Welgemeend Estate 83

Tanzania

Diemersdal Wine Estate 23
Terroir Life 7
Welgemeend Estate 83
Zevenwacht Wine Estate Pty Ltd. 28

SEEKING REPRESENTATION

Thailand

Aaldering Vineyards & Wines	89
Constantia Glen Winery (Pty) Ltd	44
Glenelly Estate	15
Lutzville Cape Diamond Wines	66
Terroir Life	7
Waterkloof	48
Zevenwacht Wine Estate Pty Ltd.	28

Turkey

Aaldering Vineyards & Wines	89
Darling Cellars	17
Holden Manz Wine Estate	63
Terroir Life	7
Zevenwacht Wine Estate Pty Ltd.	28

U.S. Virgin Islands

Darling Cellars	17
-----------------	----

Uganda

Darling Cellars	17
Waterkloof	48

Ukraine

Darling Cellars	17
Diemersdal Wine Estate	23
Eikendal Vineyards	68
Lutzville Cape Diamond Wines	66
Terroir Life	7
Zevenwacht Wine Estate Pty Ltd.	28

United Arab Emirates

Aaldering Vineyards & Wines	89
Constantia Glen Winery (Pty) Ltd	44
Darling Cellars	17
Le Riche Wines	50
Lismore Estate Vineyards	57
Zevenwacht Wine Estate Pty Ltd.	28

United Kingdom

Aaldering Vineyards & Wines	89
African Pride Wines	90
Benguela Cove Lagoon Wine Estate	85
Deux Frères Wines	80
Eikendal Vineyards	68
Fair Valley Wine Co.	79
Holden Manz Wine Estate	63
L'Avenir Vineyards	81
Louisvale Wines	86
Nitida	81
Simonsig Estate (Pty) Ltd	75

Truter Family Wines	84
Vergenoegd Wine Estate	74
Welgemeend Estate	83

United States

Aaldering Vineyards & Wines	89
African Pride Wines	90
Darling Cellars	17
Deux Frères Wines	80
Diemersdal Wine Estate	23
Eikendal Vineyards	68
Hogan Wines	5
Holden Manz Wine Estate	63
Journeys End Vineyards (Pty) Ltd	35
Lyngrove Wines & Vineyards	43
Miles Mossop Wines	3
Nelsons Creek Wine Estate	1
Nitida	81
Waterkloof	48
Welgemeend Estate	83
Zevenwacht Wine Estate Pty Ltd.	28

United States Minor Outlying Islands

Darling Cellars	17
Holden Manz Wine Estate	63

Uruguay

Darling Cellars	17
Terroir Life	7

Venezuela

Darling Cellars	17
Terroir Life	7

Vietnam

Diemersdal Wine Estate	23
Glenelly Estate	15
Lutzville Cape Diamond Wines	66
Terroir Life	7
Waterkloof	48
Zevenwacht Wine Estate Pty Ltd.	28

Yemen

AA Badenhorst Family Wines	12
----------------------------	----

Zambia

Darling Cellars	17
Terroir Life	7
Welgemeend Estate	83





Stand - 1

NELSONS CREEK WINE ESTATE



Company Nelsons Creek Wine Estate
Phone +27.218698453
eMail / URL lisha@nelsonscreek.co.za / www.nelsonscreek.co.za

Nelson Family Vineyards is a family winery located in the heart of the Cape Winelands. Since taking over in 2008, Daughter Lisha has accumulated an unprecedented number of coveted awards for her exclusively hand crafted wines.

Wine	Wine of Origin	£
Lisha Nelson Cabernet Franc 2013 Alcohol 14.0 %vol ~ RS 3.3 g/L ~ pH 3.43 ~ TA 6.2 g/L 100% Cabernet Franc	Paarl	
Lisha Nelson Dad's Blend 2012 Alcohol 14.0 %vol ~ RS 3.5 g/L ~ pH 3.45 ~ TA 6.0 g/L 55% Cabernet Franc, 20% Petit Verdot, 13% Merlot, 12% Cabernet Sauvignon	Paarl	
Nelson Estate Cabernet Sauvignon / Merlot 2012 Alcohol 14.0 %vol ~ RS 4.0 g/L ~ pH 3.5 ~ TA 6.0 g/L 55% Cabernet Sauvignon, 45% Merlot	Paarl	
Nelson Estate Shiraz 2012 Alcohol 14.5 %vol ~ RS 3.5 g/L ~ pH 3.5 ~ TA 5.91 g/L 100% Shiraz	Paarl	
Nelson Family Vineyards Rosé 2016 Alcohol 13.5 %vol ~ RS 3.9 g/L ~ pH 3.41 ~ TA 5.5 g/L 60% Merlot, 40% Shiraz	Paarl	
Nelson Family Vineyards Sauvignon Blanc 2016 Alcohol 12.5 %vol ~ RS 4.5 g/L ~ pH 3.3 ~ TA 5.7 g/L 100% Sauvignon Blanc	Paarl	

For more detailed analysis & information visit www.winelink.co.za

Stand - 1

MEERLUST ADMINISTRATORS (PTY) LTD.

Company Meerlust Administrators (Pty) Ltd.
Phone +27.218433587
eMail / URL marketing@meerlust.co.za / www.meerlust.co.za



Growing fine wines on the Meerlust Estate has been part of the Myburgh family tradition for eight generations, beginning in 1756. The Meerlust Rubicon is the estates flagship wine and Meerlust is committed to ensuring that Rubicon becomes even more distinguished and continues to occupy its rightful place amongst the finest wines in the world.

Wine	Wine of Origin	£
Meerlust Rubicon 2013 Alcohol 14.0 %vol ~ RS 3.0 g/L ~ pH 3.49 ~ TA 6.5 g/L 67% Cabernet Sauvignon, 14% Merlot, 12% Cabernet Franc, 7% Petit Verdot	Stellenbosch	E
Meerlust Cabernet Sauvignon 2012 Alcohol 13.5 %vol ~ RS 3.3 g/L ~ pH 3.56 ~ TA 6.3 g/L 100% Cabernet Sauvignon	Stellenbosch	E
Meerlust Merlot 2013 Alcohol 13.5 %vol ~ RS 2.9 g/L ~ pH 3.39 ~ TA 6.7 g/L 85% Merlot, 9% Cabernet Franc, 6% Petit Verdot	Stellenbosch	E
Meerlust Pinot Noir 2015 Alcohol 13.0 %vol ~ RS 3.3 g/L ~ pH 3.52 ~ TA 6.0 g/L 100% Pinot Noir	Stellenbosch	E
Meerlust Red 2013 Alcohol 14.0 %vol ~ RS 2.2 g/L ~ pH 3.52 ~ TA 6.2 g/L 52% Merlot, 27% Cabernet Franc, 12% Cabernet Sauvignon, 9% Petit Verdot	Stellenbosch	D
Meerlust Chardonnay 2015 Alcohol 13.5 %vol ~ RS 3.1 g/L ~ pH 3.3 ~ TA 6.8 g/L 100% Chardonnay	Stellenbosch	E

For more detailed analysis & information visit www.winlink.co.za

Stand - 2

THE FOUNDRY / THE LIBERATOR



Company The Foundry / The Liberator
 Phone +27.825770491
 eMail / URL thefoundry@mweb.co.za / thefoundry.com

The Foundry is a small boutique winery focusing on Rhone varieties grown on granite soils in the Cape. Since 2000 The Foundry has earned an enviable reputation for producing characterful, distinctive wines which evoke the vineyards and terroirs where they are grown.

Wine	Wine of Origin	£
The Foundry Grenache Blanc 2014 Alcohol 13.5 %vol ~ RS 2.1 g/L ~ pH 3.44 ~ TA 6.1 g/L 100% Grenache blanc	Voor Paardeberg	D
The Foundry Grenache Noir 2015 Alcohol 13.8 %vol ~ RS 1.8 g/L ~ pH 3.51 ~ TA 5.6 g/L 100% Grenache	Stellenbosch	E
The Foundry Roussanne 2015 Alcohol 13.6 %vol ~ RS 1.9 g/L ~ pH 3.38 ~ TA 6.2 g/L 100% Roussanne	Stellenbosch	D
The Foundry Syrah 2009 Alcohol 14.5 %vol ~ RS 1.8 g/L ~ pH 3.55 ~ TA 5.8 g/L 100% Shiraz	Stellenbosch	E
The Foundry Viognier 2014 Alcohol 13.3 %vol ~ RS 2.2 g/L ~ pH 3.39 ~ TA 5.9 g/L 100% Viognier	Stellenbosch	D
The Liberator 'Francophile' Chenin Blanc 2015 Alcohol 13.5 %vol 100% Chenin Blanc	Stellenbosch	C
The Liberator - Episode 8 'An Arrogance of Sommeliers' 2015 Alcohol 14.5 %vol 90% Semillon, 10% Sauvignon Blanc	Stellenbosch	D
The Liberator 'Francophile' Syrah 2014 Alcohol 13.5 %vol 100% Shiraz	Stellenbosch	C
The Liberator - Episode 7 'Swartland Evolution' 2014 Alcohol 13.5 %vol 60% Cinsaut, 40% Cabernet Sauvignon	Swartland	D
'Abraham and the Heretics' Pinotage 2013 Alcohol 13.5 %vol 86% Pinotage, 14% Carignan	Stellenbosch	C
'Vasco and the Explorers' Touriga Nacional 2015 Alcohol 13.5 %vol 100% Touriga Nacional	Stellenbosch	C
'Bonne Nouvelle' 2004 Alcohol 15.0 %vol Merlot, Cabernet Sauvignon, Pinotage	Stellenbosch	E

VILLIERA WINES



Company Villiera Wines
 Phone +27.218652002/3
 eMail / URL wine@villiera.com / www.villiera.com

Villiera is a family run winery situated in the Stellenbosch region, producing a range of still wines and recognised as one of South Africa's leading Methode Cap Classique producers. It is a pioneering, innovative, quality wine company committed to preserving the environment. The cellar is solar powered and there is an on-going greening project (over 100 000 indigenous trees have been planted in the past few years). Villiera is also committed to the education and upliftment of their staff and their families.

Wine	Wine of Origin	£
Villiera Cabernet Sauvignon 2014 Alcohol 13.17 %vol ~ RS 2.7 g/L ~ pH 0.71 ~ TA 5.36 g/L 94% Cabernet Sauvignon, 6% Cabernet Franc	Stellenbosch	D
Villiera Chenin Blanc 2015 Alcohol 14.0 %vol ~ RS 3.5 g/L ~ pH 3.6 ~ TA 5.8 g/L 100% Chenin Blanc	Stellenbosch	D
Villiera Jasmine 2015 Alcohol 12.2 %vol ~ RS 14.0 g/L ~ pH 3.45 ~ TA 6.1 g/L 38% Riesling, 36% Gewurztraminer, 21% Morio Muscat, 5% Muscat Ottonel	Stellenbosch	C
Villiera Merlot 2014 Alcohol 14.16 %vol ~ RS 2.34 g/L ~ pH 5.5 ~ TA 5.64 g/L 100% Merlot	Stellenbosch	D
Villiera Pinot Meunier Brut 2010 Alcohol 12.0 %vol ~ RS 9.0 g/L ~ pH 3.4 ~ TA 4.6 g/L 100% Pinot Meunier	Stellenbosch	E
Villiera Tradition Brut NV Alcohol 12.0 %vol ~ RS 8.5 g/L ~ pH 3.23 ~ TA 6.2 g/L 55% Chardonnay, 33% Pinot Noir, 7% Pinotage, 5% Pinot Meunier	Stellenbosch	E

For more detailed analysis & information visit www.winelink.co.za

Stand - 3

MILES MOSSOP WINES



Company Miles Mossop Wines
Phone +27.824134335
eMail / URL miles@milesmossopwines.com / www.milesmossopwines.com

Miles Mossop Wines is a small boutique producer of handcrafted wines. The wines are named after Miles and Samantha Mossop's three children expressing the unique character of the siblings and of the sites from which the grapes are sourced.

Wine	Wine of Origin	£
Kika 2014 Miles Mossop Wines Alcohol 12.0 %vol ~ RS 147 g/L ~ pH 3.47 ~ TA 9.3 g/L 100% Chenin Blanc	Stellenbosch	E
Max 2013 Miles Mossop Wines Alcohol 14.5 %vol ~ RS 2.0 g/L ~ pH 3.57 ~ TA 5.6 g/L 56% Cabernet Sauvignon, 26% Melot, 18% Petit Verdot	Stellenbosch	E
Saskia 2013 Miles Mossop Wines Alcohol 13.8 %vol ~ RS 1.8 g/L ~ pH 3.27 ~ TA 5.8 g/L 65% Chenin blanc, 17% Viognier, 9% Clairette Blanche, 9% Verdehlo	Coastal Region	E

MALAGAS WINE COMPANY

SIJNN

Company Malagas Wine Company
 Phone +27.218801398
 eMail / URL info@sijnn.co.za / www.sijnn.co.za

Sijnn (pronounced: Seine) is the original Khoisan name for the Breede River. This pioneering vineyard was established in 2004 on a stony plateau in the hamlet of Malgas, 230km east of Cape Town.

Wine	Wine of Origin	£
Sijnn 2010 Alcohol 14.55 %vol ~ RS 1.5 g/L ~ pH 3.74 ~ TA 5.7 g/L 41% Syrah, 27% Touriga Nacional, 18% Mourvèdre, 10% Trincadeira, 4% Cabernet Sauvignon	Malgas	E
Sijnn Syrah 2013 Alcohol 14.22 %vol ~ RS 2.0 g/L ~ pH 3.66 ~ TA 5.5 g/L 100% Syrah	Malgas	E
Sijnn Touriga Nacional 2014 Alcohol 14.67 %vol ~ RS 2.5 g/L ~ pH 3.62 ~ TA 6.0 g/L 100% Touriga Nacional	Malgas	E
Sijnn White 2015 Alcohol 14.06 %vol ~ RS 3.1 g/L ~ pH 3.43 ~ TA 5.3 g/L 74% Chenin Blanc, 23% Viognier, 3% Roussanne	Malgas	E

For more detailed analysis & information visit www.winelink.co.za

Stand - 4



THORNE & DAUGHTERS

Company Thorne & Daughters
Phone +27.760367116
eMail / URL john@thorneanddaughters.com / thorneanddaughters.com

Raising our handcrafted wines along with our two daughters. It's about bringing delicate things into the world with work-worn hands.

Wine	Wine of Origin	£
Thorne & Daughters Paper Kite 2015 Alcohol 13.4 %vol ~ RS 1.9 g/L ~ pH 3.36 ~ TA 5.6 g/L 100% Semillon	Franschhoek	E
Thorne & Daughters Rocking Horse 2015 Alcohol 13.5 %vol ~ RS 2.1 g/L ~ pH 3.4 ~ TA 5.5 g/L 33% Roussanne, 23% Semillon, 20% Chardonnay, 18% Chenin Blanc, 6% Clairette Blanche	Western Cape	E
Thorne & Daughters Tin Soldier 2015 Alcohol 12.5 %vol ~ RS 1.9 g/L ~ pH 3.5 ~ TA 4.9 g/L 100% Semillons Blanc and Gris (field blend)	Western Cape	E

For more detailed analysis & information visit www.winelink.co.za

Stand - 4

BOTANICA WINES



Company Botanica Wines
Phone +27.763408296
eMail / URL ginny@botanicawines.com / www.botanicawines.com

A small producer of ultra premium wines located in Stellenbosch. 100% focused on precise, high-intensity viticulture to attain our goal of producing authentic wines. With just 5 hectares of vineyards, we manage them as we manage our garden. Site-specific high-density trellis systems, rootstocks and varietals managed with a goal of becoming 100% organic. Examples of our extreme viticulture practices include slopes with high density sur echalas trellised vineyards, compost and mulching for weed control, cover crops for green mulch and nitrogen fixing, bio fumigant crops for nematode control, companion plantings and mobile chicken coops for insect control.

Wine	Wine of Origin	£
The Mary Delany Collection Chenin Blanc 2014 Alcohol 14.0 %vol ~ RS 3.5 g/L ~ pH 3.32 ~ TA 5.8 g/L 100% Chenin Blanc	Citrusdal Mountain	E
The Mary Delany Collection Pinot Noir 2015 Alcohol 13.0 %vol ~ RS 1.7 g/L ~ pH 3.63 ~ TA 5.3 g/L 100% Pinot Noir	Western Cape	E
Arboretum 2014 Alcohol 14.5 %vol ~ RS 2.4 g/L ~ pH 3.6 ~ TA 5.7 g/L 57% Cabernet Sauvignon, 19% Cabernet Franc, 16% Merlot, 8% Petit Verdot	Stellenbosch	E
The Mary Delany Collection Semillon 2015 Alcohol 13.5 %vol ~ RS 3.6 g/L ~ pH 3.17 ~ TA 6.6 g/L 100% Semillon	Elgin	E

For more detailed analysis & information visit www.winelink.co.za

Stand - 5

QUANDO VINEYARDS & WINERY



Company Quando Vineyards & Winery
Phone +27.236162752
eMail / URL info@quando.co.za / www.quando.co.za

Quando is a Boutique Winery owned by brothers Fanus and Martin Bruwer, situated in the Southern part of the Breede River Valley. We grow all our own grapes and make it with special care in our small cellar on our family farm.

Wine	Wine of Origin	£
Quando Chenin Blanc / Viognier 2016 Alcohol 13.9 %vol ~ RS 2.9 g/L ~ pH 3.25 ~ TA 6.0 g/L 71% Chenin Blanc, 29% Viognier	Robertson	D
Quando Mourvèdre Rosé 2016 Alcohol 13.5 %vol ~ RS 3.8 g/L ~ pH 3.25 ~ TA 5.8 g/L 100% Mourvèdre	Robertson	D
Quando Pinot Noir 2012 Alcohol 13.5 %vol ~ RS 3.4 g/L ~ pH 3.3 ~ TA 5.3 g/L 100% Pinot Noir	Robertson	D
Quando Sauvignon Blanc 2016 Alcohol 13.5 %vol ~ RS 2.7 g/L ~ pH 3.25 ~ TA 5.6 g/L 100% Sauvignon Blanc	Robertson	D

For more detailed analysis & information visit www.winelink.co.za

Stand - 5

HOGAN WINES



Company Hogan Wines
Phone +27.218851275
eMail / URL jocelyn@mwweb.co.za / hoganwines.co.za

Each bottle of wine should contain the unique story of its vintage. For us, making wine right now in South Africa, is about being part of a revolution that is changing the ideals of winemaking. It is shifting the emphasis back to the farmers and the small-scale wine producers, who in their separation of laudable vineyards and attention to small batches of wine, are able to showcase the best South Africa has to offer. I now have the privilege of teaming up with my parents, Dunstan and Trish Hogan. We make our wines at a cellar in the Banhoek valley. It is an exciting time and place to be a winemaker. I hope you will experience it with us, in each bottle of our wine.

Wine	Wine of Origin	£
Hogan Chenin Blanc 2015 Alcohol 14.0 %vol ~ RS 2.4 g/L ~ pH 3.4 100% Chenin Blanc	Swartland	E
Hogan Divergent 2015 Alcohol 13.5 %vol ~ RS 1.45 g/L ~ pH 3.7 34% Carignan, 33% Cinsaut, 33% Cabernet Sauvignon	Coastal Region	E

For more detailed analysis & information visit www.winelink.co.za

Stand - 5

EAGLES NEST WINES PTY LTD



Company Eagles Nest Wines
Phone +27.217944095
eMail / URL info@eaglesnestwines.com / www.eaglesnestwines.com

This boutique family owned vineyard is cradled in the historic Constantia Valley on some of the steepest vineyards in South Africa, allowing for the creation of rare, distinctive wines with a signature of elegance and finesse.

Wine	Wine of Origin	£
Eagles' Nest Viognier 2015 Alcohol 13.0 %vol ~ RS 1.6 g/L ~ pH 3.56 100% Viognier	Constantia	E
Eagles' Nest Merlot 2011 Alcohol 14.0 %vol ~ RS 2.9 g/L ~ pH 3.53 85% Merlot, 10% Cabernet Franc, 3% Cabernet Sauvignon, 2% Petit Verdot	Constantia	E
Eagles' Nest Shiraz 2012 Alcohol 14.5 %vol ~ RS 2.9 g/L ~ pH 3.60 Shiraz (100%)	Constantia	E

For more detailed analysis & information visit www.winelink.co.za

NEWTON JOHNSON FAMILY VINEYARDS



Company Newton Johnson Family Vineyards
 Phone +27.283123862
 eMail / URL wine@newtonjohnson.com / www.newtonjohnson.com

Newton Johnson Vineyards is owned and managed by the Newton Johnson family. Our vineyards lies a close six kilometers from the Atlantic ocean in the scenic Upper Hemel-en-Aarde (Heaven and Earth) Valley appellation outside the seaside town of Hermanus at an altitude of 150-300m.

Wine	Wine of Origin	£
Newton Johnson Family Vineyards Chardonnay 2015 Alcohol 13.00 %vol ~ RS 2.4 g/L ~ pH 3.36 ~ TA 6.3 g/L 100% Chardonnay	Upper Hemel-en-Aarde Valley	E
Newton Johnson Family Vineyards Pinot Noir 2015 Alcohol 14.04 %vol ~ RS 2.4 g/L ~ pH 3.56 ~ TA 5.5 g/L 100% Pinot Noir	Upper Hemel-en-Aarde Valley	E
Newton Johnson Family Vineyards Granum 2014 Alcohol 13.93 %vol ~ RS 2.1 g/L ~ pH 3.53 ~ TA 5.9 g/L 88% Syrah, 12% Mourvèdre	Upper Hemel-en-Aarde Valley	E
Newton Johnson Sauvignon Blanc 2016 Alcohol 13.98 %vol ~ RS 1.3 g/L ~ pH 3.30 ~ TA 5.8 g/L 93% Sauvignon Blanc, 7% Semillon	Walker Bay	D
Newton Johnson Southend Chardonnay 2015 Alcohol 13.25 %vol ~ RS 1.9 g/L ~ pH 3.30 ~ TA 6.2 g/L 100% Chardonnay	Upper Hemel-en-Aarde Valley	E
Newton Johnson Walker Bay Pinot Noir 2014 Alcohol 13.86 %vol ~ RS 2.8 g/L ~ pH 3.62 ~ TA 5.6 g/L 100% Pinot Noir	Upper Hemel-en-Aarde Valley	E
Newton Johnson Full Stop Rock 2014 Alcohol 13.67 %vol ~ RS 2.5 g/L ~ pH 3.55 ~ TA 5.5 g/L 80% Syrah, 18% Grenache, 2% Mourvèdre	Cape South Coast	E
Felicité Chardonnay 2016 Alcohol 13.50 %vol ~ RS 3.3 g/L ~ pH 3.38 ~ TA 5.5 g/L 100% Chardonnay	Western Cape	C
Felicité Rosé 2016 Alcohol 12.11 %vol ~ RS 2.4 g/L ~ pH 3.37 ~ TA 5.7 g/L 80% Syrah, 10% Pinot Noir, 10% Sauvignon Blanc	Western Cape	C
Felicité Pinot Noir 2015 Alcohol 13.83 %vol ~ RS 1.9 g/L ~ pH 3.66 ~ TA 5.1 g/L 100% Pinot Noir	Walker Bay	D

Stand - 7



TERROIR LIFE

Company Terroir Life
 Phone +27.218818140
 eMail / URL sean@mulderbosch.co.za / www.terroirlife.com

Mulderbosch Vineyards (Stellenbosch) and Yardstick / Marvellous (Stellenbosch) proudly represent the South African Portfolio for Terroir (terroirlife.com), a collective of iconic global brands with American ownership. For more info <http://bit.ly/1TRDUMp>

Wine	Wine of Origin	£
Mulderbosch 1000 Miles Sauvignon Blanc 2013 Alcohol 13.22 %vol ~ RS 3.3 g/L ~ pH 3.45 ~ TA 6.1 g/L 100% Sauvignon Blanc	Western Cape	E
Mulderbosch Single Vineyard Chenin Blanc Block A 2015 Alcohol 13.61 %vol ~ RS 3.1 g/L ~ pH 3.39 ~ TA 5.9 g/L 100% Chenin Blanc	Stellenbosch	E
Mulderbosch Single Vineyard Chenin Blanc Block S2 2015 Alcohol 14.41 %vol ~ RS 3.8 g/L ~ pH 3.42 ~ TA 6.1 g/L 100% Chenin Blanc	Stellenbosch	E
Mulderbosch Single Vineyard Chenin Blanc Block W 2015 Alcohol 13.72 %vol ~ RS 3.0 g/L ~ pH 3.31 ~ TA 6.7 g/L 100% Chenin Blanc	Stellenbosch	E
Mulderbosch Chardonnay 2014 Alcohol 13.48 %vol ~ RS 1.9 g/L ~ pH 3.34 ~ TA 6.1 g/L 100% Chardonnay	Stellenbosch	D
Mulderbosch Chardonnay Barrel Fermented 2012 Alcohol 13.68 %vol ~ RS 3.3 g/L ~ pH 3.38 ~ TA 6.3 g/L 100% Chardonnay	Stellenbosch	E
Mulderbosch Sauvignon Blanc Noble Late Harvest 2010 Alcohol 12.53 %vol ~ RS 146.5 g/L ~ pH 3.24 ~ TA 7.79 g/L 100% Sauvignon Blanc	Stellenbosch	E
Yardstick Chardonnay 2013 Alcohol 13.0 %vol ~ RS 3.5 g/L ~ pH 3.36 ~ TA 5.8 g/L 100% Chardonnay	Western Cape	E
Yardstick Pinot Noir 2013 Alcohol 12.3 %vol ~ RS 1.8 g/L ~ pH 3.51 ~ TA 5.2 g/L 100% Pinot Noir	Western Cape	E
Marvellous Yellow 2015 Alcohol 12.97 %vol ~ RS 2.9 g/L ~ pH 3.3 ~ TA 6.3 g/L 45% Chenin Blanc, 15% Chardonnay, 14% Muscat De Frontignan, 14% Semillon, 12% Clairette Blanche	Western Cape	D
Marvellous Blue 2014 Alcohol 13.98 %vol ~ RS 2.56 g/L ~ pH 3.72 ~ TA 5.02 g/L 42% Cabernet Sauvignon, 30% Cabernet Franc, 15% Merlot, 13% Malbec	Western Cape	D
Marvellous Red 2013 Alcohol 12.73 %vol ~ RS 1.9 g/L ~ pH 3.61 ~ TA 4.9 g/L 39% Syrah, 35% Cinsaut, 15% Grenache, 6% Mourvèdre, 5% Viognier	Western Cape	D

BEAUMONT FAMILY WINES



Company Beaumont Family Wines
 Phone +27.282849194
 eMail / URL info@beaumont.co.za / www.beaumont.co.za

The Beaumont Family bought the property in the Bot River Valley of the Walker Bay Region in 1974. Sebastian Beaumont is the farmer/ wine maker/ marketer etc. Cooler climate expressions of Chenin Blanc, Pinotage, Syrah and Mourvèdre is the focus!

Wine	Wine of Origin	£
Beaumont Chenin Blanc 2016 Alcohol 13.5 %vol ~ RS 1.8 g/L ~ pH 3.3 ~ TA 6.1 g/L 100% Chenin Blanc	Bot River	D
Beaumont Hope Marguerite Chenin Blanc 2015 Alcohol 13.25 %vol ~ RS 7.1 g/L ~ pH 3.18 ~ TA 6.7 g/L 100% Chenin Blanc	Bot River	E
Beaumont New Baby 2015 Alcohol 13.17 %vol ~ RS 5.7 g/L ~ pH 3.17 ~ TA 6.6 g/L 40% Chenin Blanc, 30% Sauvignon Blanc, 10% Semillon, 10% Chardonnay, 10% Colombar	Bot River	E
Beaumont Pinotage 2013 Alcohol 13.85 %vol ~ RS 1.2 g/L ~ pH 3.56 ~ TA 5.4 g/L 100% Pinotage	Bot River	D
Beaumont Dangerfield Syrah 2014 Alcohol 14.5 %vol ~ RS 1.8 g/L ~ pH 3.54 ~ TA 5.7 g/L 100% Shiraz	Bot River	E
Beaumont Mourvèdre 2013 Alcohol 13.77 %vol ~ RS 2.0 g/L ~ pH 3.48 ~ TA 6.0 g/L 100% Mourvèdre	Bot River	E

For more detailed analysis & information visit www.winelink.co.za

Stand - 8

MOMENTO WINES



Company Marelise Niemann Wines
Phone +27.829688588
eMail / URL marelise@momentowines.co.za / momentowines.co.za

Born from inspired travels of the great wine worlds and based in the beautifully authentic Bot River region. Handmade wines from unique vineyard parcels that truly express the region and soil where it is grown. Gentle and hands-off winemaking.

Wine	Wine of Origin	£
Momento Chenin Blanc / Verdelho 2015 Alcohol 12.96 %vol ~ RS 1.9 g/L ~ pH 3.33 ~ TA 6.1 g/L 91% Chenin Blanc, 9% Verdelho	Western Cape	E
Momento Grenache 2015 Alcohol 14.36 %vol ~ RS 1.3 g/L ~ pH 3.42 ~ TA 5.6 g/L 92 % Grenache, 8% Carignan	Swartland	E
Momento Tinta Barocca 2015 Alcohol 13.65 %vol ~ RS 2 g/L ~ pH 3.52 ~ TA 5.2 g/L 100% Tinta Barocca	Bot River	E

For more detailed analysis & information visit www.winelink.co.za

Stand - 9

DELAIRE GRAFF ESTATE



Company Delaire Graff Estate
Phone +27.218858164
eMail / URL wine@delaire.co.za / www.delaire.co.za

Enjoy award-winning wines from our state of the art winery. Our unique terroir, on the crest of the panoramic Hellschoogte Mountain Pass is something our winemaker explores, harvest after harvest. Come and join us in our beautiful Cape Winelands setting for Delaire Graff Estate wine in its most luxurious location.

Wine	Wine of Origin	£
Delaire Graff Chenin Blanc Swartland Reserve 2014 Alcohol 13.5 %vol ~ RS 2.5 g/L ~ pH 3.3 ~ TA 6.1 g/L 100% Chenin Blanc	Swartland	D
Delaire Graff Chardonnay Banghoek Reserve 2014 Alcohol 14.0 %vol ~ RS 1.7 g/L ~ pH 3.2 ~ TA 6.8 g/L 100% Chardonnay	Banghoek	D
Delaire Graff Cabernet Franc Rosé 2016 Alcohol 13.25 %vol ~ RS 1.9 g/L ~ pH 3.18 ~ TA 5.9 g/L 100% Cabernet Franc	Stellenbosch	D
Delaire Graff Botmaskop 2014 Alcohol 14.5 %vol ~ RS 3.0 g/L ~ pH 3.55 ~ TA 6.2 g/L 63% Cabernet Sauvignon, 17% Cabernet Franc, 10% Merlot, 8% Petit Verdot and 2% Malbec	Stellenbosch	E
Delaire Graff Shiraz 2014 Alcohol 14.0 %vol ~ RS 2.6 g/L ~ pH 3.54 ~ TA 6.0 g/L 100% Shiraz	Stellenbosch	D

For more detailed analysis & information visit www.winelink.co.za

MULDERBOSCH VINEYARDS PTY LTD



Company Mulderbosch Vineyards
 Phone +27.218818140
 eMail / URL sean@mulderbosch.co.za / www.mulderbosch.co.za

Mulderbosch is widely considered one of South Africa's iconic wineries and has established a reputation for excellence since 1989. We are tireless in our pursuit of making wines of the highest quality that honour our proud heritage and can be enjoyed by all.

Wine	Wine of Origin	£
Mulderbosch Sauvignon Blanc 2015 Alcohol 13.72 %vol ~ RS 2.3 g/L ~ pH 3.37 ~ TA 6.2 g/L 100% Sauvignon Blanc	Western Cape	D
Mulderbosch Chenin Blanc Steen op Hout 2016 Alcohol 13.5 %vol ~ RS 1.9 g/L ~ pH 3.61 ~ TA 5.2 g/L 100% Chenin Blanc	Western Cape	C
Mulderbosch Faithful Hound White 2014 Alcohol 13.02 %vol ~ RS 2.1 g/L ~ pH 3.44 ~ TA 5.4 g/L 62% Semillon, 38% Sauvignon Blanc	Western Cape	D
Mulderbosch Cabernet Sauvignon Rosé 2016 Alcohol 12.5 %vol ~ RS 5.0 g/L ~ pH 3.4 ~ TA 6.0 g/L 100% Cabernet Sauvignon	Coastal Region	C
Mulderbosch Faithful Hound Red 2014 Alcohol 14.21 %vol ~ RS 1.9 g/L ~ pH 3.71 ~ TA 5.1 g/L 32% Cabernet Franc, 26% Cabernet Sauvignon, 19% Merlot, 16% Malbec, 7% Petit Verdot	Western Cape	D

For more detailed analysis & information visit www.winelink.co.za

Stand - 10

KLEINOOD



Company Kleinood
Phone +27.218802527
eMail / URL gerard@kleinood.com / www.kleinood.com

Kleinood wine farm is located in the Blaauwlippen Valley of Stellenbosch. Although each of the four Tamboerskloof Wines express a sense of place, the focus is on the quality production of its highly lauded Tamboerskloof Syrah.

Wine	Wine of Origin	£
Tamboerskloof John Spicer Syrah 2011 Alcohol 14.3 %vol ~ RS 3.1 g/L ~ pH 3.57 ~ TA 5.8 g/L 100% Syrah	Stellenbosch	E
Tamboerskloof Katharien Syrah Rosé 2016 Alcohol 13.0 %vol ~ RS 1.2 g/L ~ pH 3.4 ~ TA 5.0 g/L 100% Shiraz	Stellenbosch	D
Tamboerskloof Viognier 2016 Alcohol 13.5 %vol ~ RS 3.2 g/L ~ pH 3.27 ~ TA 5.1 g/L 92% Viognier, 8% Roussanne	Stellenbosch	D
Tamboerskloof Syrah 2013 Alcohol 14.5 %vol ~ RS 2.1 g/L ~ pH 3.54 ~ TA 6.0 g/L 95% Shiraz, 1% Viognier, 4% Mourvèdre	Stellenbosch	E

For more detailed analysis & information visit www.winelink.co.za

Stand - 10

DAVID & NADIA



Company David & Nadia
Phone +27.723754336
eMail / URL david@davidnadia.com / www.davidnadia.com

David & Nadia is a family owned Swartland driven project and we focus on a spectrum of organic, old and dry land bush vine vineyards from different areas with different soil types throughout the Swartland, farmed by like-minded people. In the cellar we work as natural as possible and only add sulphur. We believe in a pure, fresh and natural style where site and soil are at work with minimal influence from a winemaking point of view.

Wine	Wine of Origin	£
David Aristargos 2015 Alcohol 13.5 %vol ~ RS 2.2 g/L ~ pH 3.59 ~ TA 4.5 g/L 35% Chenin Blanc, 23% Roussanne, 19% Viognier, 15% Clairette Blanche, 8% Semillon	Swartland	E
David Elpidios 2014 Alcohol 13.5 %vol ~ RS 1.7 g/L ~ pH 3.65 ~ TA 5.1 g/L 30% Syrah, 28% Carignan, 17% Grenache, 14% Cinsaut, 11% Pinotage	Swartland	E
David Grenache 2015 Alcohol 13.5 %vol ~ RS 1.1 g/L ~ pH 3.68 ~ TA 4.7 g/L 100% Grenache	Swartland	E
David Pinotage 2015 Alcohol 13.5 %vol ~ RS 2.4 g/L ~ pH 3.70 ~ TA 5.5 g/L 100% Pinotage	Swartland	E

For more detailed analysis & information visit www.winelink.co.za

RESTLESS RIVER

Company Restless River Vineyards
 Phone +27.283132881
 eMail / URL anne@restlessriver.com / www.restlessriver.com



Restless River is a unique winery in the cooler Hemel-en-Aarde Valley. Winemaker, Craig Wessels, is passionate about creating naturally expressive, finessed wines that reflect each particular vintage on the farm. Only 40 barrels produced annually.

Wine	Wine of Origin	£
Restless River Cabernet Sauvignon 2013 Alcohol 14.3 %vol ~ RS 1.81 g/L ~ pH 3.57 ~ TA 5.9 g/L 100% Cabernet Sauvignon	Upper Hemel-en-Aarde Valley	E
Restless River Chardonnay 2013 Alcohol 12.9 %vol ~ RS 2.5 g/L ~ pH 3.14 100% Chardonnay	Upper Hemel-en-Aarde Valley	E
Restless River Chardonnay 2014 Alcohol 13.03 %vol ~ RS 2.13 g/L ~ pH 3.13 ~ TA 6.45 g/L 100% Chardonnay	Upper Hemel-en-Aarde Valley	E

For more detailed analysis & information visit www.winelink.co.za

THE BLANKBOTTLE WINERY



Company The Blankbottle Winery
 Phone +27.828728658
 eMail / URL pieter@blankbottle.co.za / www.blankbottle.co.za

Twelve years ago, a lady came to buy wine. She asked for anything but Shiraz. "I don't drink Shiraz", were her exact words. I poured her a glass of wine. She loved it and bought 3 cases. It was a straight Shiraz. That was the birth of "The BLANKBOTTLE Winery". My goal was to create an honest wine brand that has no limitations when it comes to style, vintage, area or cultivar in order to break down any preconceived expectations. Having no indication of cultivar on the bottle makes this possible.

Wine	Wine of Origin	£
BLANKbottle Familiemoord 2015 Alcohol 14.1 %vol ~ RS 1.69 g/L ~ pH 3.7 ~ TA 5.45 g/L 59% Grenache Noir, 22% Cinsaut, 19% Pinot Noir	Western Cape	
BLANKbottle Limbic 2015 Alcohol 14.0 %vol ~ RS 4.2 g/L ~ pH 3.5 ~ TA 5.33 g/L 49% Chenin Blanc, 17% Clairette Blanche, 13% Viognier, 13% Pinot Gris, 9% Verdelho	Western Cape	
BLANKbottle My Koffer 2015 Alcohol 14.5 %vol ~ RS 1.59 g/L ~ pH 3.62 ~ TA 5.18 g/L 100% Cinsaut	Breedekloof	
BLANKbottle Orbitofrontal Cortex 2015 Alcohol 14.0 %vol ~ RS 3.91 g/L ~ pH 3.5 ~ TA 5.04 g/L 34% Grenache Blanc, 17% Fernao Pires, 17% Chenin Blanc, 13% Verdelho, 11% Clairette Blanche, 8% Semillon	Western Cape	

For more detailed analysis & information visit www.winelink.co.za

SAVAGE WINES



Company Savage Wines
 Phone +27.217854019
 eMail / URL info@savagewines.com

Savage Wines is a fairly new brand with the winemaker Duncan Savage having cut his teeth as the winemaker for the iconic South African white wine producer Cape Point Vineyards. After 14 vintages at Cape Point, Duncan is pursuing his dream of growing the family business into a world player in terms of artisanal hands on winegrowers. Wines of elegance and restraint is the aim, the pursuit of incredible old vines and wines that reflect these viticultural treasures.

Wine	Wine of Origin	£
Follow The Line 2015 Alcohol 13.0 %vol ~ RS 1.3 g/L ~ pH 3.65 ~ TA 5.1 g/L 57% Cinsault, 26% Grenache, 17% Syrah	Western Cape	E
Savage Red 2014 Alcohol 13.0 %vol ~ RS 2.3 g/L ~ pH 3.6 ~ TA 5.6 g/L 66% Shiraz, 15% Grenache, 11% Touriga Nacional, 8% Cinsault	Western Cape	E
Savage White 2015 Alcohol 14.0 %vol ~ RS 2.6 g/L ~ pH 3.26 ~ TA 6.7 g/L 44% Sauvignon Blanc, 36% Semillon, 11% Clairette Blanche, 9% Chenin Blanc	Western Cape	E

For more detailed analysis & information visit www.winelink.co.za

KEERMONT VINEYARDS (PTY) LTD



Company Keermont Vineyards (Pty) Ltd
 Phone +27.218800397
 eMail / URL info@keermont.co.za / www.keermont.co.za

Keermont Vineyards is a boutique wine estate set in the naturally-formed amphitheatre between the Helderberg and Stellenbosch mountain ranges. We aim to grow wines that reflect the natural wonders of this beautiful place.

Wine	Wine of Origin	£
Keermont Estate Reserve 2012 Alcohol 14.5 %vol ~ RS 1.9 g/L ~ pH 3.59 ~ TA 5.8 g/L 37% Merlot, 29% Cabernet Sauvignon, 17% Cabernet Franc, 8% Petit Verdot, 8% Melbec, 1% Syrah	Stellenbosch	E
Keermont Fleurfontein 2015 Alcohol 12.5 %vol ~ RS 268 g/L ~ pH 3.82 ~ TA 5.6 g/L 100% Sauvignon Blanc	Stellenbosch	E
Keermont Steepside Syrah 2014 100% Shiraz	Stellenbosch	E
Keermont Syrah 2013 Alcohol 14.0 %vol ~ RS 2.2 g/L ~ pH 3.67 ~ TA 5.3 g/L 87% Syrah, 13% Mourvèdre	Stellenbosch	E
Keermont Terrasse 2014 Alcohol 13.5 %vol ~ RS 2.6 g/L ~ pH 3.48 ~ TA 4.8 g/L 65% Chenin Blanc, 17% Sauvignon Blanc, 13% Chardonnay, 5% Viognier	Stellenbosch	E
Keermont Terrasse 2015 Alcohol 13.5 %vol ~ RS 1.98 g/L ~ pH 3.36 ~ TA 5.89 g/L 56% Chenin Blanc, 17% Viognier, 14% Sauvignon Blanc, 13% Chardonnay	Stellenbosch	E

For more detailed analysis & information visit www.winelink.co.za



AA BADENHORST FAMILY WINES

Company AA Badenhorst Family Wines
 Phone +27.823735038
 eMail / URL adi@iafrica.com / aabadenhorst.com

AA Badenhorst Family Wines is owned and run by Hein and Adi Badenhorst formally of the southern suburbs around Cape Town. This is where they first learnt to appreciate wine and the culture they thought was associated with it. Kalmoesfontein, that majestic property on the foothills of the world famous Paardeberg MOUNTAIN range, is home to their wines. The wines are made with no respect for the old fashioned, hipster, craft-mentality kind of world we live in - the winery and winemaking methods are un-apologetically modern and high tech and flashy and slick. Old vineyards are nice but modern winemaking is better.

Wine	Wine of Origin	£
John Strikes Again Under a Veil of Good Fortune NV Alcohol 14.3 %vol ~ RS 1.3 g/L ~ pH 3.23 ~ TA 5.8 g/L "White Grapes"	Swartland	E
Sout Van die Aarde Palomino 2015 Alcohol 12.8 %vol ~ RS 2.4 g/L ~ pH 3.48 ~ TA 5.21 g/L 100% Palomino	Western Cape	E
Dassiekop Steen 2015 Alcohol 13.86 %vol ~ RS 2.3 g/L ~ pH 3.38 ~ TA 5.64 g/L 100% Chenin Blanc	Swartland	E
Ramnasgras Cinsault 2015 Alcohol 11.0 %vol ~ RS 1.6 g/L ~ pH 3.72 ~ TA 4.77 g/L 100% Cinsaut	Swartland	E
Raaigras Grenache 2015 Alcohol 12.8 %vol ~ RS 1.7 g/L ~ pH 3.76 ~ TA 4.68 g/L 100% Grenache	Swartland	E
Brak Kuil Barbarossa 2015 Alcohol 13.5 %vol ~ RS 2.2 g/L ~ pH 3.73 ~ TA 5.0 g/L 100% Barbarossa	Swartland	E

For more detailed analysis & information visit www.winelink.co.za

CAPE POINT VINEYARDS



Company Cape Point Vineyards
 Phone +27.217890900
 eMail / URL wine@cape-point.com / www.capepointvineyards.co.za

As the only wine estate to be positioned on the narrow Cape Peninsula, the confluence of sea breezes from the cold Atlantic Ocean and southeasterly breezes from False Bay create ideal conditions for the slow ripening of grapes required for the creation of premium wines.

Wine	Wine of Origin	£
The Point Sauvignon Blanc 2016 Alcohol 13.5 %vol ~ RS 2.8 g/L ~ pH 3.29 ~ TA 6.2 g/L 100% Sauvignon Blanc	Western Cape	
The Point Shiraz 2014 Alcohol 14.0 %vol ~ RS 3.2 g/L ~ pH 3.46 ~ TA 5.5 g/L 100% Shiraz	Western Cape	
Cape Point Vineyards Sauvignon Blanc 2016 Alcohol 13.5 %vol ~ RS 1.8 g/L ~ pH 3.3 ~ TA 6.3 g/L 97% Sauvignon Blanc, 3% Semillon	Cape Point	
Cape Point Vineyards Sauvignon Blanc Reserve 2015 Alcohol 14.0 %vol ~ RS 2.3 g/L ~ pH 3.25 ~ TA 7.0 g/L 88% Sauvignon Blanc, 12% Semillon	Cape Point	
Cape Point Vineyards Isliedh 2015 Alcohol 14.0 %vol ~ RS 1.5 g/L ~ pH 3.3 ~ TA 6.3 g/L 82% Sauvignon Blanc, 18% Semillon	Cape Point	
Cape Point Vineyards Chardonnay 2015 Alcohol 13.0 %vol ~ RS 2.8 g/L ~ pH 3.5 ~ TA 6.0 g/L 100% Chardonnay	Coastal Region	

For more detailed analysis & information visit www.winelink.co.za



RIEBEEK CELLARS

Company Riebeek Cellars
 Phone +27.22 448 1213
 eMail / URL kara@riebeekcellars.co.za / www.riebeekcellars.com

Riebeek Cellars is a winery that represents local grape growers in the Riebeek Valley, in the heart of the Swartland, and specialises in the production of high quality Wine of Origin Swartland wines.

Riebeek Cellars' wines form the basis of many of South Africa's leading brands through bulk production and boasts a notable stable of its own brands that enjoy wide-spread acclaim both locally and abroad.

Wine	Wine of Origin	£
Kasteelberg Chardonnay 2014 Alcohol 14.0 %vol ~ RS 2.7 g/L ~ pH 3.75 ~ TA 6.3 g/L 100% Chardonnay	Swartland	D
Kasteelberg Pinotage 2014 Alcohol 14.0 %vol ~ RS 4.1 g/L ~ pH 3.54 ~ TA 5.4 g/L 100% Pinotage	Swartland	D
Riebeek Cellars Collection Cabernet Sauvignon 2015 Alcohol 14.0 %vol ~ RS 4.3 g/L ~ pH 3.54 ~ TA 6.0 g/L 100% Cabernet Sauvignon	Swartland	B
Riebeek Cellars Collection Chenin Blanc 2016 Alcohol 13.0 %vol ~ RS 3.1 g/L ~ pH 3.44 ~ TA 6.0 g/L 100% Chenin Blanc	Swartland	B
Short Street CGV 2015 Alcohol 13.0 %vol ~ RS 4.68 g/L ~ pH 3.38 ~ TA 6.0 g/L 50% Chenin Blanc, 35% Grenache Blanc, 15% Viognier	Swartland	C
Short Street SGM 2015 Alcohol 14.0 %vol ~ RS 4.5 g/L ~ pH 3.44 ~ TA 5.8 g/L 68% Shiraz, 20% Grenache Noir, 10% Mourvèdre, 2% Viognier	Swartland	C

For more detailed analysis & information visit www.winelink.co.za



Company Rustenberg Wines
 Phone +27.218091200
 eMail / URL wine@rustenberg.co.za / www.rustenberg.co.za

Founded in 1682 & nestled in the valley of the Simonsberg, our rich heritage & ethos has been informed by centuries of striving to understand & work with nature to produce wines of distinct character true to their terroir, variety & informed style.

Wine	Wine of Origin	£
Rustenberg Stellenbosch Sauvignon Blanc 2016 Alcohol 13.5 %vol ~ RS 1.4 g/L ~ pH 3.29 ~ TA 5.3 g/L 100% Sauvignon Blanc	Simonsberg-Stellenbosch	D
Rustenberg Stellenbosch Chardonnay 2015 Alcohol 14.0 %vol ~ RS 2.0 g/L ~ pH 3.34 ~ TA 5.7 g/L 100% Chardonnay	Simonsberg-Stellenbosch	D
Rustenberg Stellenbosch Grenache 2015 Alcohol 14.4 %vol ~ RS 2.2 g/L ~ pH 3.53 ~ TA 5.4 g/L 100% Grenache	Simonsberg-Stellenbosch	D
Rustenberg Buzzard Kloof Syrah 2012 Alcohol 14.5 %vol ~ RS 3.3 g/L ~ pH 3.71 ~ TA 5.5 g/L 100% Syrah	Simonsberg-Stellenbosch	E
Rustenberg John X Merriman 2013 Alcohol 14.5 %vol ~ RS 2.4 g/L ~ pH 3.51 ~ TA 5.7 g/L 52% Merlot, 38% Cabernet Sauvignon, 5% Malbec, 4% Cabernet Franc, 1% Petit Verdot	Simonsberg-Stellenbosch	E
Rustenberg Straw Wine 2015 Alcohol 10.5 %vol ~ RS 186.4 g/L ~ pH 3.86 ~ TA 6.5 g/L 88% Chenin Blanc, 12% Viognier	Stellenbosch	D

For more detailed analysis & information visit www.winelink.co.za

DEMORGENZON



Company DeMorgenzon
 Phone +27.218813030
 eMail / URL info@demorgenzon.co.za / www.demorgenzon.co.za

At DeMorgenzon we are totally committed to excellence and focus on crafting wines which express our unique terroir and fruit within a classic structure. We pipe Baroque music through our vineyards 24/7 and believe in the positive power of music.

Wine	Wine of Origin	£
DMZ Chenin Blanc 2016 Alcohol 14.0 %vol ~ RS 2.5 g/L ~ pH 3.36 100% Chenin Blanc	Simonsberg-Stellenbosch	D
DMZ Syrah 2013 Alcohol 14.5 %vol ~ RS 1.5 g/L ~ pH 3.66 ~ TA 5.1 g/L 100% Syrah	Simonsberg-Stellenbosch	D
DeMorgenzon Maestro White 2014 Alcohol 14.0 %vol ~ RS 2.9 g/L ~ pH 3.39 ~ TA 5.8 g/L 26% Rousanne, 25% Chardonnay, 19% Grenache Blanc, 17% Chenin Blanc, 13% Viognier	Simonsberg-Stellenbosch	E
DeMorgenzon Maestro Red 2014 Alcohol 14.0 %vol ~ RS 2.2 g/L ~ pH 3.6 ~ TA 5.5 g/L 45% Cabernet Sauvignon, 24% Malbec, 16% Merlot, 15% Cabernet Franc	Simonsberg-Stellenbosch	E
DeMorgenzon Reserve Chenin Blanc 2015 Alcohol 13.5 %vol ~ RS 2.2 g/L ~ pH 3.69 ~ TA 6.4 g/L 100% Chenin Blanc	Simonsberg-Stellenbosch	E
DeMorgenzon Reserve Syrah 2014 Alcohol 14.3 %vol ~ RS 2.4 g/L ~ pH 3.55 ~ TA 5.5 g/L 100% Syrah	Simonsberg-Stellenbosch	E

For more detailed analysis & information visit www.winelink.co.za

Stand - 15

PAUL CLUVER WINE ESTATE



Company Paul Cluver Wine Estate
Phone +27.218440605
eMail / URL info@cluver.com / www.cluver.com

Paul Cluver Wines is a family owned and family run winery, focused on producing wines that reflect the uniqueness of the Elgin terroir. The family is proud to have pioneered the Elgin appellation and for being seen as a leader in sustainable farming.

Wine	Wine of Origin	£
Paul Cluver Sauvignon Blanc 2016 Alcohol 13.11 %vol ~ RS 3.9 g/L ~ pH 3.28 ~ TA 6.4 g/L 92% Sauvignon Blanc, 8% Semillon	Elgin	D
Paul Cluver Gewurztraminer 2015 Alcohol 13.38 %vol ~ RS 10.3 g/L ~ pH 3.16 ~ TA 6.6 g/L 100% Gewurztraminer	Elgin	D
Paul Cluver Riesling Close Encounter 2015 Alcohol 9.07 %vol ~ RS 35.7 g/L ~ pH 3.04 ~ TA 8.0 g/L 100% Riesling	Elgin	D
Paul Cluver Chardonnay 2015 Alcohol 13.02 %vol ~ RS 2.9 g/L ~ pH 3.38 ~ TA 7.1 g/L 100% Chardonnay	Elgin	D
Paul Cluver Estate Pinot Noir 2014 Alcohol 13.85 %vol ~ RS 2.2 g/L ~ pH 3.53 ~ TA 5.0 g/L 100% Pinot Noir	Elgin	D
Paul Cluver Riesling Noble Late Harvest 2014 Alcohol 10.5 %vol ~ RS 137.7 g/L ~ pH 3.35 ~ TA 8.1 g/L 100% Riesling	Elgin	D

For more detailed analysis & information visit www.winelink.co.za

GLENELLY ESTATE



Company Glenelly Estate
 Phone +27.218096440
 eMail / URL nicolas@glenelly.co.za / www.glenellyestate.com

Glenelly Estate is located on the lower slopes of the Simonsberg mountain in Stellenbosch. It was purchased in 2003 by the grande dame of Bordeaux, May de Lencquesaing, who is well known for having owned and run the iconic Chateau Pichon-Lalande.

Wine	Wine of Origin	£
Glenelly Estate Glass Collection Chardonnay 2015 Alcohol 13.5 %vol ~ RS 2.0 g/L ~ pH 3.4 100% Chardonnay	Simonsberg-Stellenbosch	C
Glenelly Estate Reserve Chardonnay 2014 Alcohol 13.0 %vol ~ RS 2.6 g/L ~ pH 3.38 100% Chardonnay	Simonsberg-Stellenbosch	D
Glenelly Estate Glass Collection Cabernet Sauvignon 2014 Alcohol 14.5 %vol ~ RS 2.5 g/L ~ pH 3.74 100% Cabernet Sauvignon	Simonsberg-Stellenbosch	C
Glenelly Estate Glass Collection Syrah 2014 Alcohol 14.0 %vol ~ RS 2.1 g/L ~ pH 3.71 100% Syrah	Simonsberg-Stellenbosch	C
Glenelly Estate Reserve 2011 Alcohol 14.0 %vol ~ RS 2.0 g/L ~ pH 3.7 40% Cabernet Sauvignon, 40% Syrah, 10% Merlot, 10% Petit Verdot	Simonsberg-Stellenbosch	D
Glenelly Estate Lady May 2011 Alcohol 14.5 %vol ~ RS 1.3 g/L ~ pH 3.65 85% Cabernet Sauvignon, 10% Petit Verdot, 5% Merlot	Simonsberg-Stellenbosch	E

For more detailed analysis & information visit www.winelink.co.za

ERNIE ELS WINES

Company Ernie Els Wines
 Phone +27.218813588
 eMail / URL info@ernieelswines.com / www.ernieelswines.com

As a leading South African ambassador and one of the most recognizable faces in the world of sport, Ernie Els has long demonstrated a passion for excellence. His focus, discipline and commitment have led to extraordinary golf success, and these same qualities are evident in Ernie Els Wines. Through his many travels around the globe Ernie has been exposed to and appreciated some of the world's greatest wines and in 1999 decided to pursue this passion for fine wine with the creation of Ernie Els Wines. Ernie befittingly chose Stellenbosch, the noble heart of South African wine to base his operation. We invite you to share his vision, and with that, Welcome to Ernie Els Wines!

Wine	Wine of Origin	£
Ernie Els Big Easy Chenin Blanc 2016 Alcohol 13.7 %vol ~ RS 3.1 g/L ~ pH 3.37 100% Chenin Blanc	Western Cape	D
Ernie Els Big Easy Cabernet Sauvignon 2014 Alcohol 14.3 %vol ~ RS 3.9 g/L ~ pH 3.69 ~ TA 6.0 g/L 85% Cabernet Sauvignon, 15% Cinsaut	Western Cape	D
Ernie Els Big Easy Red Blend 2015 Alcohol 14.68 %vol ~ RS 3.3 g/L ~ pH 3.68 ~ TA 5.9 g/L 61% Shiraz, 23% Cabernet Sauvignon, 6% Mourvèdre, 4 % Grenache, 3% Cinsaut, 3% Viognier	Western Cape	D
Ernie Els Merlot 2013 Alcohol 14.5 %vol ~ RS 2.6 g/L ~ pH 3.56 ~ TA 5.8 g/L 100% Merlot	Stellenbosch	E
Ernie Els Cabernet Sauvignon 2014 Alcohol 14.72 %vol ~ RS 3.0 g/L ~ pH 3.81 ~ TA 6.0 g/L 100% Cabernet Sauvignon	Stellenbosch	E
Ernie Els Proprietors Blend 2014 Alcohol 14.77 %vol ~ RS 3.1 g/L ~ pH 3.81 Cabernet Sauvignon 60% • Shiraz 20% • Merlot 5% Cabernet Franc 5% • Malbec 5% • Petit Verdot 5%	Stellenbosch	E

For more detailed analysis & information visit www.winelink.co.za

KAAPZICHT WINE ESTATE



Company KaaPzichT Wine Estate
 Phone +27.219061620
 eMail / URL exports@kaapzicht.co.za / www.kaapzicht.co.za

KaaPzichT Estate is among SA's Top 20 Red Wine Producers in the Top Wine SA Hall of Fame. Our wines express the dedication and passion of 4 generations of the Steytler family and our ideal terroir in Stellenbosch.

Wine	Wine of Origin	£
KaaPzichT Chenin Blanc 2016 Alcohol 13.5 %vol ~ RS 3.9 g/L ~ pH 3.49 100% Chenin Blanc	Bottelary	C
KaaPzichT Skuinsberg Cinsaut 2015 Alcohol 14.0 %vol ~ RS 1.6 g/L ~ pH 3.44 100% Cinsaut	Bottelary	D
KaaPzichT Estate Red 2012 Alcohol 14.0 %vol ~ RS 4.1 g/L ~ pH 3.57 54% Shiraz, 42% Cabernet Sauvignon, 4% Petit Verdot, Cinsaut, Pinot Noir	Bottelary	D
KaaPzichT Pinot Noir 2013 Alcohol 13.0 %vol ~ RS 2.5 g/L ~ pH 3.55 100% Pinot Noir	Bottelary	E
KaaPzichT Pinotage 2013 Alcohol 14.5 %vol ~ RS 2.4 g/L ~ pH 3.52 100% Pinotage	Bottelary	D
KaaPzichT Steytler Pentagon 2012 Alcohol 14.0 %vol ~ RS 3.5 g/L ~ pH 3.53 60% Cabernet Sauvignon, 15% Merlot, 15% Cabernet Frank, 5% Petit Verdot, 5% Malbec	Bottelary	E

For more detailed analysis & information visit www.winelink.co.za

DARLING CELLARS



Company Darling Cellars
 Phone +27.224922276
 eMail / URL info@darlingcellars.co.za / www.darlingcellars.co.za

At Darling Cellars our wines are all about location and our old, un-irrigated bush vines. In one word: terroir. We don't make our wines; we grow them. The Darling area is on the West Coast and is best known for Shiraz, Sauvignon Blanc as well as old vine Chenin Blanc and Pinotage. With unique growing conditions, the dryland farmed vineyards ensures deep-rooted vines and therefore produce wines with an optimal concentration of colour, flavour and tannin structure. 96% of our vineyards are un-irrigated bush-vines so yields are very low and the quality proportionately high.

Wine	Wine of Origin	£
Darling Cellars "Bush Vine" Sauvignon Blanc 2016 Alcohol 12.61 %vol ~ RS 2.48 g/L ~ pH 1.66 ~ TA 5.60 g/L 100% Sauvignon Blanc	Darling	C
Darling Cellars Reserve "Arum Fields" Chenin Blanc 2016 Alcohol 12.98 %vol ~ RS 2.0 g/L ~ pH 3.5 ~ TA 5.5 g/L 100% Chenin Blanc	Darling	B
Darling Cellars Classic Cabernet Sauvignon / Merlot 2015 Alcohol 14.38 %vol ~ RS 3.87 g/L ~ pH 3.62 ~ TA 5.33 g/L 60% Cabernet Sauvignon, 40% Merlot	Darling	B
Darling Cellars Cinfu Cinsault 2014 Alcohol 13.3 %vol ~ RS 8.64 g/L ~ pH 3.55 ~ TA 5.83 g/L 100% Cinsault	Darling	C
Darling Cellars Reserve "Old Blocks" Pinotage 2014 Alcohol 14.39 %vol ~ RS 1.36 g/L ~ pH 3.58 ~ TA 5.43 g/L 100% Pinotage	Darling	C
Darling Cellars Chocoholic Pinotage 2015 Alcohol 14.0 %vol ~ RS 9.7 g/L ~ pH 3.6 ~ TA 5.7 g/L 100% Pinotage	Darling	C

For more detailed analysis & information visit www.winelink.co.za

BOUCHARD FINLAYSON



Company Bouchard Finlayson
 Phone +27.283123515
 eMail / URL info@bouchardfinlayson.co.za / www.bouchardfinlayson.co.za

Bouchard Finlayson Boutique Winery was established in 1989 in the temperate Hemel-en-Aarde (Heaven and Earth) Valley, 120km southeast of Cape Town, just outside the coastal town of Hermanus - internationally renowned for whale watching lies 125 hectares (312 acres) of Walker Bay's prime viticultural land, Bouchard Finlayson vineyard and winery is a small cellar dedicated to the quality production of Pinot Noir, Chardonnay and Sauvignon Blanc.

Wine	Wine of Origin	£
Bouchard Finlayson Blanc de Mer 2015 Alcohol 13.36 %vol ~ RS 3.5 g/L ~ pH 3.38 ~ TA 5.2 g/L 65% Riesling, 19% Viognier, 9% Chardonnay, 4% Semillon, 3% Sauvignon Blanc	Cape South Coast	D
Bouchard Finlayson Sauvignon Blanc 2015 Alcohol 13.54 %vol ~ RS 1.3 g/L ~ pH 3.33 ~ TA 6.5 g/L 100% Sauvignon Blanc	Hemel-en-Aarde Valley	D
Bouchard Finlayson Kaaimansgat/Crocodile's Lair Chardonnay 2015 Alcohol 13.82 %vol ~ RS 1.7 g/L ~ pH 3.47 ~ TA 5.3 g/L 100% Chardonnay	Overberg	E
Bouchard Finlayson Missionvale Chardonnay 2014 Alcohol 13.08 %vol ~ RS 1.5 g/L ~ pH 3.46 ~ TA 5.7 g/L 100% Chardonnay	Hemel-en-Aarde Valley	E
Bouchard Finlayson Hannibal 2014 Alcohol 13.83 %vol ~ RS 1.7 g/L ~ pH 3.52 ~ TA 6.0 g/L 33% Sangiovese, 22% Pinot Noir, 18% Shiraz, 17% Nebbiolo, 6% Mourvèdre, 4% Barbera	Walker Bay	E
Bouchard Finlayson Galpin Peak Pinot Noir 2013 Alcohol 13.72 %vol ~ RS 1.8 g/L ~ pH 3.58 ~ TA 5.4 g/L 100% Pinot Noir	Hemel-en-Aarde Valley	E

For more detailed analysis & information visit www.winelink.co.za

Stand - 18

CATHERINE MARSHALL WINES



Company Catherine Marshall Wines
Phone +27.832581307
eMail / URL cathy@cmwines.co.za / www.cmwines.co.za

Catherine Marshall Wines is a small independent wine company producing hand-crafted, premium wines in the Elgin Valley along the Cape South Coast. Our wines are selected from grapes grown in cool climate conditions, producing intense, bright, pure and fresh wines of character.

Wine	Wine of Origin	£
Catherine Marshall Wines Sauvignon Blanc 2015 Alcohol 14.5 %vol ~ RS 2.7 g/L ~ pH 3.33 ~ TA 6.6 g/L 95% Sauvignon Blanc, 5% Semillon	Elgin	D
Catherine Marshall Wines Amatra Jono's Wave Chenin Blanc 2014 Alcohol 14.0 %vol ~ RS 2.0 g/L ~ pH 3.43 ~ TA 5.7 g/L 87% Chenin Blanc, 13% Semillon	Elgin	D
Catherine Marshall Wines Amatra Merlot 2015 Alcohol 14.0 %vol ~ RS 2.0 g/L ~ pH 3.79 ~ TA 5.3 g/L 100% Merlot	Elgin	D
Catherine Marshall Wines Pinot Noir on Sandstone Soils 2014 Alcohol 13.0 %vol ~ RS 3.3 g/L ~ pH 3.46 ~ TA 5.6 g/L 100% Pinot Noir	Elgin	E

For more detailed analysis & information visit www.winelink.co.za

Stand - 18

CAPE CLASSICS

Company Cape Classics
Phone +27.218472400
eMail / URL info@capeclassics.com / www.indabawines.com



Proud times for Cape Classics as they celebrate 25 years of exporting SA wines, including these own labels, with particular focus on the US. New markets and opportunities for their consumer-friendly ranges are opening up internationally, while their unstinting support of a range of charities via the Indaba Educational Fund continues to uplift communities, making a real difference to the lives of many here at home.

Wine	Wine of Origin	£
Cape Classics Sauvignon Blanc 2016 Alcohol 13.0 %vol ~ RS 3.2 g/L ~ pH 3.3 ~ TA 6.1 g/L 100% Sauvignon Blanc	Western Cape	C
Indaba Chenin Blanc 2016 Alcohol 13.0 %vol ~ RS 2.3 g/L ~ pH 3.46 ~ TA 6.0 g/L 100% Chenin Blanc	Western Cape	C
Indaba Merlot 2015 Alcohol 14.2 %vol ~ RS 8.3 g/L ~ pH 3.42 ~ TA 6.0 g/L 100% Merlot	Western Cape	C
Cape Classics Braai Cabernet Sauvignon 2015 Alcohol 14.9 %vol ~ RS 2.65 g/L ~ pH 4.0 ~ TA 5.66 g/L 88% Cabernet Sauvignon, 9% Cabernet Franc, 2% Petit Verdot, 1% Malbec	Western Cape	C

For more detailed analysis & information visit www.winelink.co.za

Stand - 18

THE CURATOR



Company Seckford Agencies
Phone +44.1206 231188
Mail / URL julie@seckfordagencies.co.uk / www.seckfordagencies.co.uk

The Curator wines are expertly blended and created by Adi Badenhorst. Using grapes from premium sites in Swartland that represent the best expression of the vintage.

Wine	Wine of Origin	£
The Curator White Blend 2015 Alcohol 13.5 %vol ~ RS 3.3 g/L ~ pH 3.51 ~ TA 5.8 g/L 70% Chenin Blanc, 20% Chardonnay, 10% Viognier	Swartland	C
The Curator Red Blend 2013 Alcohol 13.5 %vol ~ RS 2.8 g/L ~ pH 3.53 ~ TA 5.6 g/L 61% Shiraz, 20% Cinsault, 6% Mourvèdre, 6% Grenache, 3% Cabernet Sauvignon, 2% Tinta Barocca, 1% Carignan, 1% Pinotage	Swartland	C

For more detailed analysis & information visit www.winelink.co.za



**Accolade
Wines**

ACCOLADE WINES

Company Accolade Wines
 Phone +44.1932428600
 eMail / URL Hannah.burns@accolade-wines.com / www.accolade-wines.com

Accolade Wines is the number one wine company in Australia and the UK by volume, and the fifth largest wine company in the world. Drawing on a proud heritage with one of the first wineries established in Australia, and since treading its first grapes in 1853, Accolade Wines has evolved into a global wine company, producing some of the world's best-known brands.

Wine	Wine of Origin	£
Fish Hoek Sauvignon Blanc 2016 Alcohol 12.5 %vol ~ RS 4.5-5.0 g/L ~ pH <3.56 100% Sauvignon Blanc	Western Cape	B
Fish Hoek Chenin Blanc 2016 Alcohol 13.5 %vol ~ RS 4.5-5.0 g/L ~ pH <3.56 100% Chenin Blanc	Western Cape	B
Fish Hoek Cinsaut Rosé 2016 Alcohol 13.5 %vol ~ RS 6.0-6.5 g/L ~ pH <3.56 100% Cinsaut	Western Cape	B
Fish Hoek Shiraz 2015 Alcohol 14.0 %vol ~ RS 4.5-5.0 g/L ~ pH <3.56 100% Shiraz	Western Cape	B
Fish Hoek Pinotage 2015 Alcohol 14.0 %vol ~ RS 4.5-6.0 g/L ~ pH <3.56 100% Pinotage	Western Cape	B
Fish Hoek Merlot 2015 Alcohol 14.0 %vol ~ RS 5.0-5.5 g/L ~ pH <3.56 100% Merlot	Western Cape	B
Kumala Zenith Chenin Blanc / Chardonnay 2016 Chenin Blanc, Chardonnay		C
Kumala Core Colombard / Chardonnay 2015 Colombard, Chardonnay		B
Kumala Swartland Reserve Chenin Blanc 2016 100% Chenin Blanc		C
Kumala Zenith Merlot / Cabernet Sauvignon 2015 Merlot, Cabernet Sauvignon		C
Kumala Core Cabernet Sauvignon / Shiraz 2016 Cabernet Sauvignon, Shiraz		C
Kumala Swartland Reserve Malbec 2015 100% Malbec		B

ACCOLADE WINES

Company Accolade Wines
 Phone +44.1932428600
 eMail / URL Hannah.burns@accolade-wines.com / www.accolade-wines.com

Accolade Wines is the number one wine company in Australia and the UK by volume, and the fifth largest wine company in the world. Drawing on a proud heritage with one of the first wineries established in Australia, and since treading its first grapes in 1853, Accolade Wines has evolved into a global wine company, producing some of the world's best-known brands.

Wine	Wine of Origin	£
Flagstone Noon Gun 2015 Alcohol 13.0 %vol ~ RS 4.32 g/L ~ pH 3.40 40% Chenin Blanc, 40% Sauvignon Blanc, 20% Viognier	Western Cape	C
Flagstone Longitude 2015 Alcohol 14.0 %vol ~ RS 4.8 g/L ~ pH 3.53 32% Shiraz, 25% Cabernet Sauvignon, 23% Malbec, 20% Other	Western Cape	C
Flagstone Free Run 2015 Alcohol 14.0 %vol ~ RS 2.8 g/L ~ pH 3.23 94% Sauvignon Blanc, 6% Semillon	Cape South Coast	D
Flagstone Treaty Tree Sauvignon Blanc / Semillon 2015 Alcohol 14.0 %vol ~ RS 2.7 g/L ~ pH 3.27 70% Sauvignon Blanc, 30% Semillon	Elim	D
Flagstone Two Roads Chardonnay 2015 Alcohol 14.0 %vol ~ RS 4.4 g/L ~ pH 3.22 100% Chardonnay	Cape South Coast	D
Flagstone Tributary Chenin Blanc 2015 Alcohol 14.0 %vol ~ RS 2.6 g/L ~ pH 3.27 100% Chenin Blanc	Western Cape	D
Flagstone Word of Mouth Viognier 2013 Alcohol 14.0 %vol ~ RS 2.10 g/L ~ pH 3.31 100% Viognier	Western Cape	D
Flagstone Truth Tree Pinotage 2015 Alcohol 15.0 %vol ~ RS 3.6 g/L ~ pH 3.43 100% Pinotage	Western Cape	C
Flagstone Dragon Tree 2014 Alcohol 14.5 %vol ~ RS 4.4 g/L ~ pH 3.37 32% Cabernet Sauvignon, 31% Shiraz, 30% Pinotage, 5% Malbec, 2% Merlot	Western Cape	D
Flagstone Dark Horse 2013 Alcohol 15.0 %vol ~ RS 3.5 g/L ~ pH 3.44 100% Shiraz	Western Cape	D
Flagstone Music Room 2014 Alcohol 14.5 %vol ~ RS 3.6 g/L ~ pH 3.46 100% Cabernet Sauvignon	Western Cape	D
Flagstone Writer's Block Pinotage 2014 Alcohol 14.5 %vol ~ RS 2.5 g/L ~ pH 3.48 100% Pinotage	Breedekloof	D

BOSMAN FAMILY VINEYARDS



Company Bosman Family Vineyards
 Phone +27.218733170
 eMail / URL jacomin@bosmanwines.com / www.bosmanwines.com

Bosman Family Vineyards is a leading ethical producer of premium wine from South Africa. Values of heritage, innovation and sustainability are core to this 8th generation old family story of vine to wine devoted to responsible handcrafted winemaking. (IWC Fairtrade Trophy winner 2012 & 2015)

Wine	Wine of Origin	£
Bo-Vallei Chenin Blanc 2016 Alcohol 12.9 %vol ~ RS 3.3 g/L ~ pH 3.34 ~ TA 6.3 g/L 100% Chenin Blanc	Wellington	B
Bo-Vallei Merlot 2015 Alcohol 14.4 %vol ~ RS 2.0 g/L ~ pH 3.5 ~ TA 5.9 g/L 100% Merlot	Wellington	B
Bosman Family Vineyards 47 Rosé 2016 Alcohol 13.0 %vol ~ RS 3.5 g/L ~ pH 3.26 ~ TA 6.2 g/L 47 Different grape varieties	Western Cape	A
Bosman Family Vineyards Adama Red 2015 Alcohol 14.64 %vol ~ RS 2.5 g/L ~ pH 3.4 ~ TA 5.9 g/L 59% Shiraz, 11% Cinsaut, 11% Grenache Noir, 6% Nero d'Avola, 6% Mourvèdre, 6% Primitivo, 1% Viognier	Western Cape	D
Bosman Family Vineyards Adama White 2015 Alcohol 14.28 %vol ~ RS 1.4 g/L ~ pH 3.4 ~ TA 6 g/L 58% Chenin Blanc, 16% Chardonnay, 10% Grenache Blanc, 8% Roussanne, 4% Semillon, 2% Viognier, 2% Pinot Gris	Western Cape	D
Bosman Family Vineyards Blend 7 Red 2016 Alcohol 14.3 %vol ~ RS 2.3 g/L ~ pH 3.55 ~ TA 6.2 g/L 40% Shiraz, 20% Mourvèdre, 15% Petit Verdot, 10% Grenache Noir, 5% Cinsaut, 5% Primitivo, 5% Viognier	Wellington	D
Bosman Family Vineyards Cabernet Sauvignon 2011 Alcohol 14.1 %vol ~ RS 2.7 g/L ~ pH 3.68 ~ TA 6 g/L 100% Cabernet Sauvignon	Wellington	D
Bosman Family Vineyards MCG 2016 Alcohol 14.0 %vol ~ RS 2.2 g/L ~ pH 3.5 ~ TA 6.1 g/L 35% Mourvèdre, 33% Cinsaut, 32% Grenache Noir	Wellington	D
Bosman Family Vineyards Optenhorst 2014 Alcohol 12.96 %vol ~ RS 1.8 g/L ~ pH 3.48 ~ TA 6 g/L 100% Chenin Blanc	Wellington	E
Bosman Family Vineyards Twyfeling Cinsaut 2015 Alcohol 14.05 %vol ~ RS 2.3 g/L ~ pH 3.13 ~ TA 6.7 g/L 100% Cinsaut	Wellington	D
Upper Hemel & Aarde Sauvignon Blanc 2016 Alcohol 13.03 %vol ~ RS 1.8 g/L ~ pH 3.33 ~ TA 6.4 g/L 100% Sauvignon Blanc	Upper Hemel-en-Aarde Valley	C

WELLINGTON WINES



Company Wellington Wines
 Phone +44.7829990008
 eMail / URL christian@wellingtonwines.com / www.wellingtonwines.com

Wellington Wines is one of the largest and most dynamic wineries in South Africa, with an annual production of around 20m litres of wine per annum. We offer premium Fairtrade Wines, lower alcohol and great value, every day bottle, BiB and bulk wines.

Wine	Wine of Origin	£
Bainsway Pinotage 2015 Alcohol 14.5 %vol ~ RS 6.0 g/L ~ pH 3.7 100% Pinotage	Wellington	
Bovlei Sauvignon Blanc 2016 Alcohol 12.5 %vol ~ RS 4.0 g/L ~ pH 3.4 100% Sauvignon Blanc	Wellington	
La Cave Chenin Blanc 2015 Alcohol 13.5 %vol ~ RS 4.0 g/L ~ pH 3.6 100% Chenin	Wellington	
La Cave MCC 2014 Alcohol 13.0 %vol ~ RS 9.0 g/L ~ pH 3.5 100% Chardonnay	Wellington	
La Cave Pinotage 2015 Alcohol 14.5 %vol ~ RS 5.0 g/L ~ pH 3.8 100% Pinotage	Wellington	
The Artisan Fairtrade Chardonnay 2016 Alcohol 13.0 %vol ~ RS 4.0 g/L ~ pH 3.8 100% Chardonnay	Wellington	
The Artisan Fairtrade Shiraz 2016 Alcohol 14.5 %vol ~ RS 4 g/L ~ pH 3.8 100% Shiraz	Wellington	
Wellington Chardonnay 2016 Alcohol 13.0 %vol ~ RS 4.0 g/L ~ pH 3.8 100% Chardonnay	Wellington	
Wellington Chenin Blanc 2016 Alcohol 13.0 %vol ~ RS 4.0 g/L ~ pH 3.8 100% Chenin Blanc	Wellington	
Wellington Low Alc Chenin Blanc 2015 Alcohol 10.0 %vol ~ RS 3.0 g/L ~ pH 3.2 100% Chenin Blanc	Wellington	
Wellington Low Alc Pinotage 2013 Alcohol 10.5 %vol ~ RS 4.0 g/L ~ pH 3.8 100% Pinotage	Wellington	
Wellington Shiraz 2014 Alcohol 14.5 %vol ~ RS 4.0 g/L ~ pH 3.7 100% Shiraz	Wellington	

DIEMERSDAL WINE ESTATE



Company Diemersdal Wine Estate
 Phone +27.219763361
 eMail / URL info@diemersdal.co.za / www.diemersdal.co.za

Diemersdal wines are the perfect expression of the distinct terroir of the Durbanville Wine Valley, one of the oldest wine regions in the Cape. The diverse soils and slopes provide the optimum conditions for making premium-quality wines with prominent varietal character. The dry land vineyards develop concentrated flavours, uniformly ripened by the cooling sea-breezes from the Atlantic Ocean. Diemersdal stands for innovation, quality and the best Sauvignon Blancs in South Africa.

Wine	Wine of Origin	£
Diemersdal Matys Sauvignon Blanc 2016 Alcohol 12.9 %vol ~ RS 2.8 g/L ~ pH 3.38 ~ TA 5.4 g/L 100% Sauvignon Blanc	Western Cape	B
Diemersdal Sauvignon Blanc 2016 Alcohol 13.5 %vol ~ RS 3.0 g/L ~ pH 3.52 ~ TA 5.9 g/L 100% Sauvignon Blanc	Durbanville	C
Diemersdal Chardonnay Unwooded 2016 Alcohol 13.71 %vol ~ RS 3.1 g/L ~ pH 3.34 ~ TA 5.7 g/L 100% Chardonnay	Durbanville	C
Diemersdal Grüner Veltliner 2016 Alcohol 13.71 %vol ~ RS 4.4 g/L ~ pH 3.2 ~ TA 6.7 g/L 100% Grüner Veltliner	Durbanville	D
Diemersdal Sauvignon Blanc Reserve 2016 Alcohol 13.83 %vol ~ RS 2.1 g/L ~ pH 3.22 ~ TA 7.7 g/L 100% Sauvignon Blanc	Durbanville	D
Diemersdal 8 Rows Sauvignon Blanc 2016 Alcohol 13.44 %vol ~ RS 1.7 g/L ~ pH 3.28 ~ TA 6.9 g/L 100% Sauvignon Blanc	Durbanville	D
Diemersdal Wild Horseshoe Sauvignon Blanc 2015 Alcohol 13.05 %vol ~ RS 1.6 g/L ~ pH 3.48 ~ TA 6.3 g/L 100% Sauvignon Blanc	Durbanville	E
Diemersdal MM Louw Sauvignon Blanc 2015 Alcohol 14.63 %vol ~ RS 2.6 g/L ~ pH 3.37 ~ TA 7.4 g/L 100% Sauvignon Blanc	Durbanville	E
Diemersdal Matys Cabernet Sauvignon Merlot 2015 Alcohol 14.5 %vol ~ RS 5.5 g/L ~ pH 3.63 ~ TA 4.2 g/L 70% Cabernet Sauvignon, 30% Merlot	Western Cape	B
Diemersdal Pinotage 2015 Alcohol 15.06 %vol ~ RS 2.1 g/L ~ pH 3.48 ~ TA 6.2 g/L 100% Pinotage	Durbanville	C
Diemersdal Private Collection 2014 Alcohol 14.7 %vol ~ RS 2.4 g/L ~ pH 3.53 ~ TA 6.1 g/L 59% Cabernet Sauvignon, 32% Merlot, 2% Malbec, 6% Petit Verdot, 1% Cabernet Franc	Durbanville	D
Diemersdal MM Louw Estate Red 2014 Alcohol 14.22 %vol ~ RS 2.6 g/L ~ pH 3.58 ~ TA 6.0 g/L 64% Cabernet Sauvignon, 21% Merlot, 5% Cabernet Franc, 5% Petit Verdot, 5% Malbec	Durbanville	E



THE PROJECT

Company The Project
 Phone +27.21.9763361
 eMail / URL / info@theproject.co.za

The Project is a collaboration between two mates that share a love for the product of the vine. Legendary Sauvignon Blanc specialist Thys Louw and maverick winemaker Duncan Savage have gone to great lengths in the scenic vineyards around Cape Town to produce an extraordinary range of wines, a project in pursuit of vinous perfection. A core Sauvignon Blanc focus is complemented by an elegant Syrah blend and a classic Cape Pinotage, a range of lifestyle wines that reflect the spirit of Cape Town.

Wine	Wine of Origin	£
The Project Sauvignon Blanc 2016 Alcohol 12.5 %vol ~ RS 2.8 g/L ~ pH 3.38 ~ TA 5.4 g/L 100% Sauvignon Blanc	Western Cape	B
The Project Syrah 2016 Alcohol 13.5 %vol ~ RS 2.5 g/L ~ pH 3.5 ~ TA 6.0 g/L 100% Syrah	Western Cape	B
The Project Pinotage 2016 Alcohol 14.0 %vol ~ RS 2.5 g/L ~ pH 3.25 ~ TA 6.2 g/L 100% Pinotage	Western Cape	B
The Project Rhône Blend 2016 Alcohol 13.5 %vol ~ RS 2.5 g/L ~ pH 3.6 ~ TA 6.50 g/L 66% Shiraz, 24% Grenache, 10% Cinsault	Western Cape	B

For more detailed analysis & information visit www.winelink.co.za

EXCELSIOR MARKETING



Company Excelsior Marketing
 Phone +27.236151980
 eMail / URL hannes@excelsior.co.za / www.excelsior.co.za

Excelsior Wine Estate was founded in 1859 and has been in the De Wet family for five generations. 230 hectares of vineyards are planted to only noble varieties. It is our philosophy that great wine is made in the vineyards and perfected in the cellar.

Wine	Wine of Origin	£
Excelsior Cabernet Sauvignon 2015 Alcohol 14.23 %vol ~ RS 2.5 g/L ~ pH 3.61 ~ TA 5.6 g/L 100% Cabernet Sauvignon	Robertson	B
Excelsior Merlot 2015 Alcohol 14.3 %vol ~ RS 3.8 g/L ~ pH 3.62 ~ TA 5.7 g/L 90% Merlot, 10% Cabernet Sauvignon	Robertson	B
Excelsior Shiraz 2015 Alcohol 14.26 %vol ~ RS 2.7 g/L ~ pH 3.5 ~ TA 5.7 g/L 100% Shiraz	Robertson	B
Excelsior Chardonnay 2015 Alcohol 13.94 %vol ~ RS 4.5 g/L ~ pH 3.17 ~ TA 7.6 g/L 97% Chardonnay, 3% Viognier	Robertson	B
Excelsior Sauvignon Blanc 2016 Alcohol 13.81 %vol ~ RS 3.0 g/L ~ pH 3.1 ~ TA 7.2 g/L 100% Sauvignon Blanc	Robertson	B
Excelsior Viognier 2015 Alcohol 14.08 %vol ~ RS 7.8 g/L ~ pH 3.16 ~ TA 7.5 g/L 100% Viognier	Robertson	B

For more detailed analysis & information visit www.winelink.co.za

FAIRVIEW WINES



Company Fairview Wines
 Phone +27.218632450
 eMail / URL suzanne@fairview.co.za / www.fairview.co.za

Established in 1693, the Fairview cellar is nestled on the south western slopes of Paarl Mountain, just 40 minutes from Cape Town. I am the third generation of my family to make wine here. Our pursuit of excellence and originality has led to the discovery of many unique vineyard sites and we have introduced new grape varieties to the ancient soils of the Cape. To Life!
 Charles Back

Wine	Wine of Origin	£
Fairview Darling Sauvignon Blanc 2016 Alcohol 13.5 %vol ~ RS 2.3 g/L ~ pH 3.30 ~ TA 5.6 g/L 100% Sauvignon Blanc	Darling	D
Fairview Darling Chenin Blanc 2016 Alcohol 13.5 %vol ~ RS 1.5 g/L ~ pH 3.29 ~ TA 5.4 g/L 100% Chenin Blanc	Darling	D
Fairview Pinotage 2015 Alcohol 14.0% %vol ~ RS 2.8 g/L ~ pH 3.59 ~ TA 5.2 g/L 100% Pinotage	Paarl	D
Fairview Shiraz 2014 Alcohol 14.0 %vol ~ RS 3.6 g/L ~ pH 3.58 ~ TA 5.7 g/L 100% Shiraz	Coastal Region	D
Fairview Caldera 2013 Alcohol 14.0 %vol ~ RS 2.9 g/L ~ pH 3.56 ~ TA 5.3 g/L 48% Grenache, 30% Shiraz, 22% Mourvèdre	Coastal Region	E
Fairview La Beryl Blanc 2014 Alcohol 9.0 %vol ~ RS 227.9 g/L ~ pH 2.98 ~ TA 10.3 g/L 85% Chenin Blanc, 15% Muscat de Frontignan	Paarl	E

For more detailed analysis & information visit www.winelink.co.za

SPICE ROUTE WINES



Company Spice Route Wines
 Phone +27.218632450
 eMail / URL info@spiceroutewines.co.za / www.spiceroutewines.co.za

Spice Route wines arose out of Charles Back's conviction to bring the Swartland to the fore. Klein Amoskuil farm near Malmesbury was acquired in 1997, chosen for its deep ferricrete soils which made dryland-farming possible.

Wine	Wine of Origin	£
Spice Route Amos Block Sauvignon Blanc 2015 Alcohol 13.0 %vol ~ RS 1.8 g/L ~ pH 3.57 ~ TA 5.9 g/L 100% Sauvignon Blanc	Swartland	D
Spice Route Chenin Blanc 2015 Alcohol 13.5 %vol ~ RS 1.9 g/L ~ pH 3.43 ~ TA 5.5 g/L 100% Chenin Blanc	Swartland	D
Spice Route Grenache 2015 Alcohol 14.0 %vol ~ RS 2.6 g/L ~ pH 3.54 ~ TA 5.3 g/L 100% Grenache	Swartland	D
Spice Route Mourvèdre 2014 Alcohol 14.0 %vol ~ RS 2.8 g/L ~ pH 3.65 ~ TA 5.0 g/L 100% Mourvèdre	Swartland	D
Spice Route Pinotage 2015 Alcohol 14.0 %vol ~ RS 2.4 g/L ~ pH 3.60 ~ TA 5.7 g/L 100% Pinotage	Swartland	D
Spice Route Chakalaka 2013 Alcohol 14.0 %vol ~ RS 3.6 g/L ~ pH 3.60 ~ TA 5.7 g/L 50% Syrah, 15% Mourvèdre, 13% Petite Sirah, 8% Carignan, 8% Grenache, 6% Tannat	Swartland	E

For more detailed analysis & information visit www.winelink.co.za



GABRIËLSKLOOF

Company Gabriëlskloof
 Phone +27.282849863
 eMail / URL info@gabriëlskloof.co.za / www.gabriëlskloof.co.za

Gabriëlskloof is a family-owned-and-run wine estate just off the N2 outside Botrivier. With sweeping views of the Babylonstoren mountains, understated architecture, and stylish, comfortable interiors, our aim is to show visitors true Overberg hospitality. In a relaxing atmosphere, we invite you to taste our wines and olive oil, accompanied perhaps hearty meat and cheese platter, or tasted as part of our perfect food and wine pairing. The farm and vineyards were established in 2000, with our first vintage made in the cellar in 2009. Some years on, we are confident that as our roots dig ever deeper into Botrivier our understanding of the terroir will multiply, along with wines that elegantly, understatedly, simply speak for themselves.

Wine	Wine of Origin	£
Gabriëlskloof Sauvignon Blanc 2015 Alcohol 12.9 %vol ~ RS 2.7 g/L ~ pH 3.29 ~ TA 6.8 g/L Sauvignon Blanc, Semillon	Bot River	B
Gabriëlskloof Magdalena 2015 Alcohol 13.5 %vol ~ RS 1.5 g/L ~ pH 3.25 Sauvignon Blanc, Semillon	Western Cape	C
Gabriëlskloof Rosebud 2016 Alcohol 12.5 %vol ~ RS 3.9 g/L ~ pH 3.16 ~ TA 6.4 g/L 55% Shiraz, 45% Viognier	Bot River	B
Gabriëlskloof Elodie 2015 Alcohol 13.0 %vol ~ RS 1.5 g/L ~ pH 3.3 ~ TA 6.9 g/L 100% Chenin Blanc	Western Cape	C
Gabriëlskloof Shiraz 2013 Alcohol 14.4 %vol ~ RS 2.5 g/L ~ pH 3.4 ~ TA 5.8 g/L 100% Shiraz	Bot River	C
Gabriëlskloof The Blend 2013 Alcohol 14.0 %vol ~ RS 3.0 g/L ~ pH 3.51 ~ TA 5.7 g/L 44% Cabernet Sauvignon, 38% Cabernet Franc, 11% Petit Verdot 5% Malbec, 2% Merlot	Bot River	C

For more detailed analysis & information visit www.winelink.co.za

CRYSTALLUM

CRYSTALLUM

Company Crystallum
 Phone +27.824202142
 eMail / URL info@crystallumwines.com / www.crystallumwines.com

Small, family owned and run cellar. Less is more. Its all about the vineyards.

Wine	Wine of Origin	£
Crystallum Clay Shales 2015 Alcohol 13.9 %vol ~ RS 2.4 g/L ~ pH 3.31 100% Chardonnay	Overberg	E
Crystallum Cuvee Cinema 2015 Alcohol 14.2 %vol ~ RS 2.1 g/L ~ pH 3.65 100% Pinot Noir	Hemel-en-Aarde Ridge	E
Crystallum Mabalel 2015 Alcohol 14.1 %vol ~ RS 1.9 g/L ~ pH 3.53 100% Pinot Noir	Overberg	E
Crystallum Paradisum 2014 Alcohol 13.6 %vol ~ RS 2.3 g/L ~ pH 3.59 50% Grenache, 30% Cinsault, 20% Syrah	Western Cape	E
Crystallum Peter Max 2015 Alcohol 14.1 %vol ~ RS 2.1 g/L ~ pH 3.63 100% Pinot Noir	Western Cape	E
Crystallum The Agnes 2015 Alcohol 13.4 %vol ~ RS 1.5 g/L ~ pH 3.41 100% Chardonnay	Western Cape	E

For more detailed analysis & information visit www.winelink.co.za

IDIOM WINES / WHALEHAVEN WINES

Company Idiom Wines / Whalehaven Wines
 Phone +27.218523590
 eMail / URL wine@idiom.co.za | wine@whalehaven.co.za / www.bottegefamillywine.co.za

Elegant, complex blends and exciting expressions of exotic varieties. The Idiom Collection is an award winning range of premium wines from the Bottega family's Da Capo Vineyards. The Da Capo vision is to produce a wide range of rich, interesting and exciting wines expressed in a Cape Idiom.

Whalehaven Winery is situated in Hermanus. Owned by the Bottega family since 2003, Whalehaven continues to build on its strong reputation for its Classic Range of wines largely made from French varieties.

Wine	Wine of Origin	£
Idiom Viognier 2013 Alcohol 13.5 %vol ~ RS 2.6 g/L ~ pH 3.22 ~ TA 6.5 g/L 100% Viognier	Stellenbosch	
Idiom Sangiovese 2012 Alcohol 14.5 %vol ~ RS 3.0 g/L ~ pH 3.54 93% Sangiovese, 7% Petit verdot	Stellenbosch	E
Idiom Zinfandel (Primitivo) 2012 Alcohol 14.0 %vol ~ RS 1.6 g/L ~ pH 3.64 88.7% Zinfandel, 11.3% Petit Verdot	Stellenbosch	E
Idiom Cabernet Sauvignon / Merlot / Petit Verdot 2010 Alcohol 14.5 %vol ~ RS 2.9 g/L ~ pH 3.81 50% Cabernet Sauvignon, 40% Merlot, 10% Petit Verdot	Stellenbosch	E
Idiom Shiraz / Mourvèdre / Viognier 2010 Alcohol 14.0 %vol ~ RS 2.3 g/L ~ pH 3.75 89% Shiraz, 10% Mourvèdre, 1% Viognier	Stellenbosch	E
Idiom Cape Blend 2012 Alcohol 14.5 %vol ~ RS 2.3 g/L ~ pH 3.53 43% Pinotage, 36% Cabernet Sauvignon, 14% Merlot, 7% Petit Verdot	Stellenbosch	
Whalehaven Abalone Cape Red Pinotage / Merlot 2013 Alcohol 14.0 %vol ~ RS 3.1 g/L ~ pH 3.6 ~ TA 5.5 g/L 50% Pinotage, 50% Merlot	Coastal Region	
Whalehaven Abalone Cape White Chenin Blanc / Viognier 2014 Alcohol 13.0 %vol ~ RS 2.0 g/L ~ pH 3.19 ~ TA 6.0 g/L 42% Chenin Blanc, 41% Viognier, 17% Sauvignon Blanc	Coastal Region	
Whalehaven Sauvignon Blanc 2015 Alcohol 13.5 %vol ~ RS 1.21 g/L ~ pH 3.38 ~ TA 6.2 g/L 100% Sauvignon Blanc	Cape South Coast	
Whalehaven Cabernet Franc 2010 Alcohol 14.0 %vol ~ RS 2.7 g/L ~ pH 3.72 100% Cabernet Franc	Coastal Region	
Whalehaven Conservation Coast Chardonnay 2013 Alcohol 14.5 %vol ~ RS 1.0 g/L ~ pH 3.37 100% Chardonnay	Upper Hemel-en-Aarde Valley	
Whalehaven Conservation Coast Pinot Noir 2013 Alcohol 14.0 %vol ~ RS 3.7 g/L ~ pH 3.53 100% Pinot Noir	Upper Hemel-en-Aarde Valley	

ZEVENWACHT WINE ESTATE PTY LTD.



Company Zevenwacht Wine Estate Pty Ltd.
 Phone +27.219005700
 eMail / URL denise@zevenwacht.co.za / www.zevenwacht.co.za

Zevenwacht is situated on the Stellenbosch Wine Route. Owned and managed by the Johnson family, the Estate has a strong commitment to historic and cultural preservation, as well as conservation of the surrounding indigenous environment. Two prime farming locations provide the grapes for the Zevenwacht winery. The home vineyard on the Estate's panoramic 450 hectare maritime influenced property supplies the majority of the grapes. The farm Zevenrivieren, situated at the crest of the Helshoogte Pass, provides winemaker, Jacques Viljoen, with a boutique selection of grapes that add to the fascinating variety of the wines.

Wine	Wine of Origin	£
Zevenwacht 7even Sauvignon Blanc 2016 Alcohol 13.5 %vol ~ RS 2.8 g/L ~ pH 3.32 ~ TA 6.0 g/L 95% Sauvignon Blanc, 5% Semillon	Stellenbosch	C
Zevenwacht 7even Bouquet Blanc 2016 Alcohol 13.0 %vol ~ RS 10.4 g/L ~ pH 3.4 ~ TA 5.1 g/L 55% Viognier, 25% Muscat De Frontignan, 20% Gewürztraminer	Stellenbosch	C
Zevenwacht 7even Syrah 2014 Alcohol 14.0 %vol ~ RS 4.2 g/L ~ pH 3.49 ~ TA 5.5 g/L 85% Shiraz, 13% Grenache, 2% Mourvèdre	Stellenbosch	C
Zevenwacht 7even Pinotage 2014 Alcohol 14.5 %vol ~ RS 4.0 g/L ~ pH 3.63 ~ TA 5.2 g/L 100% Pinotage	Stellenbosch	C
Zevenwacht The Tin Mine White 2014 Alcohol 13.5 %vol ~ RS 1.8 g/L ~ pH 3.38 ~ TA 5.4 g/L 45% Chardonnay, 31% Chenin Blanc, 19% Viognier, 5% Roussanne	Stellenbosch	D
Zevenwacht The Tin Mine Red 2013 Alcohol 14.5 %vol ~ RS 3.0 g/L ~ pH 3.57 ~ TA 5.3 g/L 46% Shiraz, 39% Grenache, 15% Mourvèdre	Stellenbosch	D
Zevenwacht Sauvignon Blanc 2016 Alcohol 13.5 %vol ~ RS 1.5 g/L ~ pH 3.33 ~ TA 6.0 g/L 90% Sauvignon Blanc, 10% Semillon	Stellenbosch	D
Zevenwacht Chenin Blanc 2015 Alcohol 14.0 %vol ~ RS 1.6 g/L ~ pH 3.56 ~ TA 5.8 g/L 100% Chenin Blanc	Stellenbosch	D
Zevenwacht Chardonnay 2015 Alcohol 13.5 %vol ~ RS 2.0 g/L ~ pH 3.32 ~ TA 6.0 g/L 100% Chardonnay	Stellenbosch	D
Zevenwacht Merlot 2013 Alcohol 14.5 %vol ~ RS 2.3 g/L ~ pH 3.59 ~ TA 5.3 g/L 100% Merlot	Stellenbosch	E
Zevenwacht Syrah 2013 Alcohol 14.5 %vol ~ RS 2.7 g/L ~ pH 3.58 ~ TA 5.4 g/L 100% Shiraz	Stellenbosch	E
Zevenwacht Cabernet Sauvignon 2013 Alcohol 14.5 %vol ~ RS 2.9 g/L ~ pH 3.68 ~ TA 5.7 g/L 100% Cabernet Sauvignon	Stellenbosch	E

TOKARA OLIVE & WINE ESTATE



Company TOKARA Estate
 Phone +27.218085900
 eMail / URL wine@tokara.com / www.tokara.com

TOKARA is a picture perfect destination on the crest of the Helshoogte Pass about 5km from the historic winemaking town of Stellenbosch which offers visitors a unique combination of award winning wines, brandy and olive oils, a gallery of fine art, a restaurant featuring one of South Africa's chefs as well as a delicatessen and sculptures.
 A breathtaking environment.

Wine	Wine of Origin	£
TOKARA Director's Reserve Red 2012 Alcohol 14.5 %vol ~ RS 2.7 g/L ~ pH 3.56 ~ TA 6.2 g/L 72% Cabernet Sauvignon, 15% Merlot, 10% Petit Verdot, 3% Cabernet Franc	Stellenbosch	
TOKARA Director's Reserve White 2014 Alcohol 14.0 %vol ~ RS 2.7 g/L ~ pH 3.29 ~ TA 6.5 g/L 69% Sauvignon Blanc, 31% Semillon	Stellenbosch	
TOKARA Reserve Collection Elgin Sauvignon Blanc 2015 Alcohol 13.5 %vol ~ RS 3.6 g/L ~ pH 3.14 ~ TA 8.0 g/L 100% Sauvignon Blanc	Elgin	
TOKARA Reserve Collection Stellenbosch Chardonnay 2014 Alcohol 14.0 %vol ~ RS 2.2 g/L ~ pH 3.35 ~ TA 6.4 g/L 100% Chardonnay	Stellenbosch	
TOKARA Reserve Collection Syrah 2012 Alcohol 13.5 %vol ~ RS 2.4 g/L ~ pH 3.41 ~ TA 6.1 g/L 97% Shiraz, 3% Mourvèdre	Simonsberg-Stellenbosch	

For more detailed analysis & information visit www.winelink.co.za

JULIEN SCHAAL WINES C.C.



Company Julien Schaal Wines c.c.
 Phone +33.873093775
 eMail / URL julien@vins-schaal.com / www.julien-schaal.com

COOL-CLIMATE CHARDONNAYS

We are exclusively making cool-climate chardonnay from areas such as Overberg, Walker Bay, Elgin or Hemel-en-Aarde Valley.

Wine	Wine of Origin	£
Renaissance Chardonnay 2015 Alcohol 13.41 %vol ~ RS 2.4 g/L ~ pH 3.17 ~ TA 7.3 g/L 100% Chardonnay	Elandsklouf	E
Julien Schaal Chardonnay "Mountain Vineyards" 2015 Alcohol 13.09 %vol ~ RS 2.6 g/L ~ pH 3.18 ~ TA 7.7 g/L 100% Chardonnay	Elgin	D
Evidence Chardonnay 2015 Alcohol 13.53 %vol ~ RS 2.9 g/L ~ pH 3.19 ~ TA 7.4 g/L 100% Chardonnay	Elgin	E
Confluence Chardonnay 2015 Alcohol 13.07 %vol ~ RS 1.8 g/L ~ pH 3.17 ~ TA 7.0 g/L 100% Chardonnay	Upper Hemel-en-Aarde Valley	E

For more detailed analysis & information visit www.winelink.co.za

JORDAN WINE ESTATE



Company Jordan Wine Estate
 Phone +27.218813441
 eMail / URL info@jordanwines.com / www.jordanwines.com

Family-owned Jordan Wine Estate, established in 1982, has been transformed to become one of the leading estates in South Africa. Recent awards include IWSC SA Winery of the Year, Decanter Chardonnay trophy 2014 and Top 100 SA Wine Awards.

Wine	Wine of Origin	£
Jordan Chameleon Sauvignon Blanc Chardonnay 2015 Alcohol 13.0 %vol ~ RS 3.5 g/L ~ pH 3.29 ~ TA 6.3 g/L 70% Sauvignon Blanc, 17% Chardonnay, 13% Chenin Blanc	Stellenbosch	D
Jordan Inspector Péringuey Chenin Blanc 2015 Alcohol 13.5 %vol ~ RS 2.7 g/L ~ pH 3.36 ~ TA 5.5 g/L 100% Chenin Blanc	Stellenbosch	D
Jordan The Outlier Sauvignon Blanc 2015 Alcohol 13.5 %vol ~ RS 2.5 g/L ~ pH 3.3 ~ TA 6.8 g/L 100% Sauvignon Blanc	Stellenbosch	D
Jordan Black Magic Merlot 2014 Alcohol 13.5 %vol ~ RS 1.7 g/L ~ pH 3.51 ~ TA 5.5 g/L 100% Merlot	Stellenbosch	D
Jordan Nine Yards Chardonnay 2015 Alcohol 13.5 %vol ~ RS 3.1 g/L ~ pH 3.46 ~ TA 5.9 g/L 100% Chardonnay	Stellenbosch	E
Jordan Cobblers Hill 2014 Alcohol 14.0 %vol ~ RS 2.5 g/L ~ pH 3.58 ~ TA 5.8 g/L 63% Cabernet Sauvignon, 25% Merlot, 12% Cabernet Franc	Stellenbosch	E

For more detailed analysis & information visit www.winelink.co.za

BUIITENVERWACHTING



Company Buitenverwaching
 Phone +27.217945190
 eMail / URL lars@buitenverwaching.com / www.buitenverwaching.com

Buitenverwaching, forming part of the Constantia valley, was founded in 1796 and rebuilt by the Maack-Mueller family in 1981. The cool maritime climate and south facing vineyards produce elegant fresh and concentrated wines with great structure and complexity. The majority of the plantings is dedicated to Sauvignon blanc. A 5 Star John Platter rating as well as TOP 100 rating by WINE SPECTATOR in 2014/2015 are one amongst many accolades that confirm the high standard of Buitenverwaching wines.

Wine	Wine of Origin	£
Buitenverwaching Chardonnay 2015 Alcohol 14.72 %vol ~ RS 2.5 g/L ~ pH 3.4 ~ TA 5.4 g/L 100% Chardonnay	Constantia	D
Buitenverwaching Christine 2011 Alcohol 14.83 %vol ~ RS 1.8 g/L ~ pH 3.47 ~ TA 5.5 g/L 45% Cabernet Sauvignon, 45% Cabernet Franc, 10% Merlot	Constantia	E
Buitenverwaching Maximus 2013 Alcohol 14.52 %vol ~ RS 4.2 g/L ~ pH 3.13 ~ TA 6.1 g/L 100% Sauvignon Blanc	Constantia	N/A
Buitenverwaching Sauvignon Blanc 2016 Alcohol 13.56 %vol ~ RS 4.1 g/L ~ pH 3.18 ~ TA 6.3 g/L 100% Sauvignon Blanc	Constantia	D
Buitenverwaching Third Time Lucky 2014 Alcohol 13.77 %vol ~ RS 4.3 g/L ~ pH 3.24 ~ TA 6.0 g/L 100% Viognier	Constantia	N/A

For more detailed analysis & information visit www.winelink.co.za

MAN FAMILY WINES



Company MAN Family Wines
 Phone +27.218617712
 eMail / URL info@manwines.com / www.manwines.com

MAN Family Wines is a dynamic young winery producing several ranges of good-value modern-styled varietal wines. MAN is the brainchild of José Conde of Stark-Condé and brothers Tyrrel and Philip Myburgh of Joostenberg Wines. MAN was named after the three partners' wives: Marie, Anette and Nicky. Starting in 2001 with 300 cases of Pinotage made in a tractor shed, today MAN produces over 170 000 cases and exports to more than 30 countries.

Wine	Wine of Origin	£
MAN Family Wines Bosstok Pinotage 2015 Alcohol 14.0 %vol ~ RS 3.6 g/L ~ pH 3.58 ~ TA 5.2 g/L 100% Pinotage	Coastal Region	
MAN Family Wines Free-run Steen Chenin Blanc 2016 Alcohol 12.5 %vol ~ RS 7.5 g/L ~ pH 3.54 ~ TA 5.8 g/L 100% Chenin Blanc	Coastal Region	C
MAN Family Wines Jan Fiskaal Merlot 2015 Alcohol 14.0 %vol ~ RS 4.7 g/L ~ pH 3.43 ~ TA 6.2 g/L 85% Merlot, 15% Cabernet Sauvignon	Coastal Region	C
MAN Family Wines Ou Kalant Cabernet Sauvignon 2014 Alcohol 14.0 %vol ~ RS 4.9 g/L ~ pH 3.59 ~ TA 5.3 g/L 85% Cabernet Sauvignon, 15% Merlot	Coastal Region	C
MAN Family Wines Padstal Chardonnay 2015 Alcohol 13.0 %vol ~ RS 6.4 g/L ~ pH 3.48 ~ TA 6.3 g/L 100% Chardonnay	Coastal Region	C
MAN Family Wines Skaapveld Shiraz 2014 Alcohol 14.0 %vol ~ RS 4.5 g/L ~ pH 3.51 ~ TA 5.3 g/L 100% Shiraz	Coastal Region	C
MAN Family Wines Warrelwind Sauvignon Blanc 2016 Alcohol 13.0 %vol ~ RS 6.3 g/L ~ pH 3.31 ~ TA 5.7 g/L 85% Sauvignon Blanc, 15% Semillon	Western Cape	C
Tormentoso bush vine Pinotage 2014 Alcohol 14.0 %vol ~ RS 2.8 g/L ~ pH 3.52 ~ TA 5.6 g/L 100% Pinotage	Paarl	D
Tormentoso Cabernet Sauvignon 2014 Alcohol 14.0 %vol ~ RS 3.9 g/L ~ pH 3.64 ~ TA 5.7 g/L 100% Cabernet Sauvignon	Coastal Region	D
Tormentoso Mourvèdre 2014 Alcohol 14.0 %vol ~ RS 2.9 g/L ~ pH 3.48 ~ TA 5.7 g/L 100% Mourvèdre	Paarl	D
Tormentoso Old Vine Chenin Blanc 2015 Alcohol 13.0 %vol ~ RS 3.2 g/L ~ pH 3.40 ~ TA 5.7 g/L 100% Chenin Blanc	Paarl	D
Tormentoso Syrah Mourvèdre 2014 Alcohol 14.0 %vol ~ RS 3.1 g/L ~ pH 3.47 ~ TA 5.8 g/L 76% Syrah, 24% Mourvedre	Coastal Region	D

THELEMA MOUNTAIN VINEYARDS



Company Thelema Mountain Vineyards
 Phone +27.218851924
 eMail / URL wines@thelema.co.za / www.thelema.co.za

Thelema Wines is a family-run winery situated on the slopes of the Simonsberg mountain in Stellenbosch. Seen as an icon in the South African wine industry, Thelema is considered one of the country's top Cabernet Sauvignon producers.

Wine	Wine of Origin	£
Thelema Sauvignon Blanc 2015 Alcohol 13.0 %vol ~ RS 2.1 g/L ~ pH 3.27 ~ TA 6.6 g/L 100% Sauvignon Blanc	Stellenbosch	E
Thelema Chardonnay 2014 Alcohol 14.0 %vol ~ RS 1.8 g/L ~ pH 3.43 ~ TA 6.3 g/L 100% Chardonnay	Stellenbosch	E
Thelema Mountain Red 2014 Alcohol 14.0 %vol ~ RS 2.2 g/L ~ pH 3.58 ~ TA 5.1 g/L 28% Cabernet Sauvignon, 28% Merlot 21% Petit Verdot, 21% Grenache, 1% Shiraz, 1% Cabernet Franc	Western Cape	D
Thelema Merlot 2013 Alcohol 14.5 %vol ~ RS 2.0 g/L ~ pH 3.69 ~ TA 5.2 g/L 100% Merlot	Stellenbosch	E
Thelema Shiraz 2013 Alcohol 14.0 %vol ~ RS 1.5 g/L ~ pH 3.58 ~ TA 5.0 g/L 100% Shiraz	Stellenbosch	E
Thelema Cabernet Sauvignon 2012 Alcohol 14.5 %vol ~ RS 2.2 g/L ~ pH 3.7 ~ TA 4.9 g/L 100% Cabernet Sauvignon	Stellenbosch	E
Thelema Rabelais 2012 Alcohol 14.0 %vol ~ RS 1.9 g/L ~ pH 3.72 ~ TA 5.6 g/L 80% Cabernet Sauvignon, 20% Petit Verdot	Stellenbosch	
Sutherland Sauvignon Blanc 2015 Alcohol 12.5 %vol ~ RS 3.6 g/L ~ pH 3.21 ~ TA 7.4 g/L 100% Sauvignon Blanc	Elgin	D
Sutherland Chardonnay 2014 Alcohol 13.5 %vol ~ RS 1.9 g/L ~ pH 3.42 ~ TA 6.3 g/L 100% Chardonnay	Elgin	E
Sutherland Pinot Noir 2013 Alcohol 13.5 %vol ~ RS 2.6 g/L ~ pH 3.5 ~ TA 5.5 g/L 100% Pinot Noir	Elgin	E
Sutherland Syrah 2012 Alcohol 14.5 %vol ~ RS 1.7 g/L ~ pH 3.6 ~ TA 5.2 g/L 100% Shiraz	Elgin	E
Sutherland Cabernet Sauvignon 2013 Alcohol 14.0 %vol ~ RS 1.82 g/L ~ pH 3.53 ~ TA 5.29 g/L 100% Cabernet Sauvignon	Elgin	E

KEN FORRESTER WINES



Company Ken Forrester Wines
 Phone +27.218552374
 eMail / URL info@kenforresterwines.com / www.kenforresterwines.com

Situated on the slopes of the Helderberg Mountain, in the heart of South Africa's most famous wine region, Stellenbosch. Ken Forrester's philosophy has always been to create a range of handcrafted, individually made wines that suitably complement a wide variety of food styles and provide excellent value.

Wine	Wine of Origin	£
Petit Chenin Blanc 2016 Alcohol 13.0 %vol ~ RS 4.9 g/L ~ pH 3.45 ~ TA 5.9 g/L 100% Chenin Blanc	Western Cape	C
Petit Chardonnay 2015 Alcohol 13.5 %vol ~ RS 1.5 g/L ~ pH 3.64 ~ TA 5.7 g/L 100% Chardonnay	Western Cape	C
Petit Rosé 2016 Alcohol 13.0 %vol ~ RS 1.9 g/L ~ pH 3.39 ~ TA 5.5 g/L 100% Grenache	Western Cape	C
Petit Pinotage 2015 Alcohol 14.0 %vol ~ RS 7.0 g/L ~ pH 3.59 ~ TA 5.5 g/L 100% Pinotage	Stellenbosch	C
Petit Cabernet Sauvignon 2015 Alcohol 14.0 %vol ~ RS 3.5 g/L ~ pH 3.54 ~ TA 5.5 g/L 85% Cabernet Sauvignon, 15% Merlot	Stellenbosch	C
Ken Forrester Old Vine Reserve Chenin Blanc 2015 Alcohol 14.0 %vol ~ RS 1.9 g/L ~ pH 3.45 ~ TA 5.8 g/L 100% Chenin Blanc	Stellenbosch	D
Ken Forrester Merlot Reserve Pat's Garden 2014 Alcohol 14.5 %vol ~ RS 2.5 g/L ~ pH 3.47 ~ TA 5.5 g/L 90% Merlot, 10% Cabernet Franc	Stellenbosch	D
Ken Forrester Renegade 2012 Alcohol 14.5 %vol ~ RS 3.0 g/L ~ pH 3.50 ~ TA 5.9 g/L 49% Shiraz, 16% Mourvèdre, 35% Grenache	Western Cape	D
The FMC 2014 Alcohol 14.0 %vol ~ RS 7.1 g/L ~ pH 3.37 ~ TA 6.8 g/L 100% Chenin Blanc	Stellenbosch	E
The Gypsy 2012 Alcohol 14.5 %vol ~ RS 2.0 g/L ~ pH 3.62 ~ TA 5.7 g/L 49% Syrah, 45% Grenache, 6% Mourvedre	Western Cape	E
T Noble Late Harvest 2013 Alcohol 11.0 %vol ~ RS 154 g/L ~ pH 3.56 ~ TA 9.5 g/L 100% Chenin Blanc (Botrytis)	Stellenbosch	E



FRAM WINES

Company FRAM Wines
 Phone +27.725454959
 eMail / URL thinus@framwines.co.za / www.framwines.co.za

Sourcing grapes from various growing areas in the Cape, trying to reflect a true picture of an origin and its vineyards.

Wine	Wine of Origin	£
FRAM Chardonnay 2015 Alcohol 13.5 %vol ~ RS 3.1 g/L ~ pH 3.5 ~ TA 5.6 g/L 90% Chardonnay, 10% Chenin	Robertson	C
FRAM Chenin Blanc 2015 Alcohol 13.5 %vol ~ RS 2.9 g/L ~ pH 3.48 ~ TA 5.7 g/L 100% Chenin Blanc	Western Cape	E
FRAM Pinotage 2014 Alcohol 13.8 %vol ~ RS 2.6 g/L ~ pH 3.55 ~ TA 6.0 g/L 95% Pinotage, 5% Cinsaut	Citrusdal Mountain	E
FRAM Shiraz 2015 Alcohol 13.9 %vol ~ RS 2.0 g/L ~ pH 3.65 ~ TA 5.4 g/L 100% Shiraz	Swartland	D

For more detailed analysis & information visit www.winelink.co.za

CREATION WINES

Company Creation Wines
 Phone +27.282121107
 eMail / URL info@creationwines.com / www.creationwines.com

Creation strives to reward the wine lover with wines of rare balance, elegance, distinction and finesse. Established in 2002, Creation on the scenic Hemel-en-Aarde Ridge near Hermanus has always lived up to its evocative name. In our little piece of paradise every dawn brings an exciting new challenge and innovation is a way of life. This trendsetting spirit has shaped our vision and led to many a thrilling achievement as reflected in our impressive list of awards.

Wine	Wine of Origin	£
Creation Art of Chardonnay 2015 Alcohol 14.19 %vol ~ RS 2.6 g/L ~ pH 3.41 ~ TA 5.4 g/L 100% Chardonnay	Hemel-en-Aarde Ridge	E
Creation Merlot / Cabernet Sauvignon / Petit Verdot 2014 Alcohol 14.5 %vol ~ RS 2.4 g/L ~ pH 3.16 ~ TA 5.6 g/L 50% Merlot , 40% Cabernet Sauvignon, 10% Petit Verdot	Hemel-en-Aarde Ridge	D
Creation Reserve Pinot Noir 2015 Alcohol 14.12 %vol ~ RS 3.0 g/L ~ pH 3.5 ~ TA 5.5 g/L 100% Pinot Noir	Hemel-en-Aarde Ridge	D
Creation Sauvignon Blanc / Semillon 2015 Alcohol 14.31 %vol ~ RS 1.5 g/L ~ pH 3.16 ~ TA 6.5 g/L 80% Sauvignon Blanc, 20% Semillon	Hemel-en-Aarde Ridge	D
Creation Syrah Grenache 2015 Alcohol 14.88 %vol ~ RS 2.4 g/L ~ pH 3.59 ~ TA 6.1 g/L 80% Syrah, 20% Grenache	Hemel-en-Aarde Ridge	D
Creation Viognier 2016 Alcohol 14.77 %vol ~ RS 2.2 g/L ~ pH 3.51 ~ TA 5.1 g/L 100% Viognier	Hemel-en-Aarde Ridge	D

For more detailed analysis & information visit www.winelink.co.za

JOURNEYS END VINEYARDS (PTY) LTD

Company Journeys End Vineyards (Pty) Ltd
 Phone +27.218581929
 eMail / URL info@journeysend.co.za / www.journeysend.co.za



Journeys End is owned by the Gabb family. It has the most stunning views overlooking False Bay. This super premium family estate is home to a consistent stream of award winning wines. At Journey's End, we endeavor to produce top-quality, single vineyard and appellation wines. Our minimal interference wine making philosophy allows nature to run its course. Using only the very best French and American oak, we simply add a touch of complexity and sophistication.

Wine	Wine of Origin	£
Journey's End 'The Weather Station' Sauvignon Blanc 2015 Alcohol 13.5 %vol ~ RS 3.4 g/L ~ pH 3.32 100% Sauvignon Blanc	Coastal Region	C
Journey's End 'The Huntsman' Shiraz Mourvedre Viognier 2014 Alcohol 13.5 %vol ~ RS 3.7 g/L ~ pH 3.51 70% Shiraz, 20% Mourvèdre, 10% Viognier	Stellenbosch	C
Journey's End Single Vineyard Chardonnay 2014 Alcohol 13.5 %vol ~ RS 4.6 g/L ~ pH 3.47 100% Chardonnay	Stellenbosch	D
Journey's End Single Vineyard Merlot 2012 Alcohol 14.0 %vol ~ RS 3.9 g/L ~ pH 3.56 100% Merlot	Stellenbosch	D
Journey's End Single Vineyard Shiraz 2011 Alcohol 14.0 %vol ~ RS 5.2 g/L ~ pH 3.32 100% Shiraz	Stellenbosch	D
Journey's End 'The Destination' Chardonnay 2014 Alcohol 14.0 %vol ~ RS 5.03 g/L ~ pH 3.51 100% Chardonnay	Stellenbosch	E
Journey's End 'The Griffin' Syrah 2012 Alcohol 14.0 %vol ~ RS 3.7 g/L ~ pH 3.50 100% Carbonic Macerated Syrah	Stellenbosch	E
Journey's End 'The Cape Doctor' Cabernet Sauvignon 2011 Alcohol 14.5 %vol ~ RS 3.5 g/L ~ pH 3.47 100% Cabernet Sauvignon	Stellenbosch	E

For more detailed analysis & information visit www.winlink.co.za

STELLENRUST WINE ESTATE

Company StellenRust Wine Estate
 Phone +27.218802283
 eMail / URL info@stellenrust.co.za / www.stellenrust.co.za

StellenRust Wine Estate is a 1692 family owned farm, situated in the heart of South Africa's wine industry, Stellenbosch. Our winemaking is based on strong viticultural principles and a synergy between soil, passion and technique acquired through several generations. Stellenrust is at the forefront of black empowerment in agriculture in South Africa and boasts with Fairtrade certification. We offer two times IWSC International Trophy winning Chenin Blanc and many other multi awarded wines.

Wine	Wine of Origin	£
Kleine Rust Fairtrade Chenin Blanc Sauvignon Blanc 2016 Alcohol 13.1 %vol ~ RS 5.0 g/L ~ pH 3.38 ~ TA 6.7 g/L 83% Chenin Blanc, 17% Sauvignon Blanc	Stellenbosch	B
Kleine Rust Fairtrade Pinotage Rosé 2016 Alcohol 12.5 %vol ~ RS 4.7 g/L ~ pH 3.22 ~ TA 6.3 g/L 100% Pinotage	Stellenbosch	B
Kleine Rust Fairtrade Pinotage Shiraz 2015 Alcohol 14.2 %vol ~ RS 3.4 g/L ~ pH 3.6 ~ TA 5.2 g/L 51% Pinotage, 40% Shiraz, 9% Cinsaut	Stellenbosch	B
Stellenrust Chenin Blanc 2016 Alcohol 13.7 %vol ~ RS 3.4 g/L ~ pH 3.3 ~ TA 6.8 g/L 100% Chenin Blanc	Stellenbosch	C
Stellenrust Chardonnay 2016 Alcohol 13.6 %vol ~ RS 3.3 g/L ~ pH 3.32 ~ TA 6.8 g/L 100% Chardonnay	Stellenbosch	C
Stellenrust Sauvignon Blanc 2016 Alcohol 13.2 %vol ~ RS 2.8 g/L ~ pH 3.18 ~ TA 7.3 g/L 100% Sauvignon Blanc	Bottelary	C
Stellenrust 51 Barrel Fermented Chenin Blanc 2015 Alcohol 13.4 %vol ~ RS 3.9 g/L ~ pH 3.31 ~ TA 7.3 g/L 100% Chenin Blanc	Stellenbosch	D
Stellenrust Old Bushvine Cinsaut 2015 Alcohol 13.2 %vol ~ RS 2.4 g/L ~ pH 3.58 ~ TA 5.5 g/L 100% Cinsaut	Bottelary	D
Stellenrust Pinotage 2015 Alcohol 14.1 %vol ~ RS 2.2 g/L ~ pH 3.58 ~ TA 5.8 g/L 100% Pinotage	Stellenbosch	C
Stellenrust Shiraz 2015 Alcohol 14.2 %vol ~ RS 2.4 g/L ~ pH 3.55 ~ TA 5.8 g/L 100% Shiraz	Stellenbosch	C
Stellenrust Simplicity 2015 Alcohol 14.1 %vol ~ RS 2.7 g/L ~ pH 3.53 ~ TA 5.6 g/L 50% Shiraz, 28% Cabernet Sauvignon, 22% Merlot	Stellenbosch	C
Stellenrust JJ Handmade Eight Pillars 2013 Alcohol 13.8 %vol ~ RS 2.4 g/L ~ pH 3.5 ~ TA 5.8 g/L Shiraz, Carignan, Cinsaut, Grenache, Cabernet Sauvignon, Merlot, Cabernet Franc, Pinotage	Coastal Region	E

SPRINGFIELD ESTATE

SPRINGFIELD ESTATE

Company Springfield Estate
 Phone +27.236263661
 eMail / URL info@springfieldestate.com / www.springfieldestate.com

The generation-to-generation tradition on which Springfield is built is in its' fifth cycle. Old fashioned methods still find a place in this cellar where 80% of the harvest is fermented with native yeast and most wines are bottled unfiltered. The master vintner, Time, is paramount, with time to settle, time to do the clarification and the maturation in an unrushed fashion. We invite you to taste this unique and different wine made by the fifth generation team, brother and sister, Abrie and Jeanette Bruwer.

Wine	Wine of Origin	£
Springfield Estate Life From Stone Sauvignon Blanc 2016 Alcohol 12.76 %vol ~ RS 1.6 g/L ~ pH 3.54 ~ TA 7.5 g/L 100% Sauvignon Blanc	Robertson	C
Springfield Estate Special Cuvee Sauvignon Blanc 2016 Alcohol 12.89 %vol ~ RS 1.2 g/L ~ pH 3.56 ~ TA 7.4 g/L 100% Sauvignon Blanc	Robertson	C
Springfield Estate Miss Lucy 2016 Alcohol 12.8 %vol ~ RS 1.6 g/L ~ pH 3.59 ~ TA 6.1 g/L 41% Sauvignon Blanc, 30% Pinot Gris, 29% Semillon	Robertson	D
Springfield Estate Wild Yeast Chardonnay 2014 Alcohol 13.84 %vol ~ RS 1.1 g/L ~ pH 3.48 ~ TA 6.2 g/L 100% Chardonnay	Robertson	C
Springfield Estate Methode Ancienne Chardonnay 2012 Alcohol 13.97 %vol ~ RS 3.0 g/L ~ pH 3.27 ~ TA 7.0 g/L 100% Chardonnay	Robertson	D
Springfield Estate Whole Berry Cabernet Sauvignon 2014 Alcohol 13.93 %vol ~ RS 3.4 g/L ~ pH 3.6 ~ TA 6.4 g/L 100% Cabernet Sauvignon	Robertson	D
Springfield Estate The Work of Time 2009 Alcohol 14.46 %vol ~ RS 2.6 g/L ~ pH 3.48 ~ TA 6.6 g/L 39% Cabernet Franc, 34% Merlot, 17% Cabernet Sauvignon, 10% Petit Verdot	Robertson	D
Springfield Estate Methode Ancienne Cabernet Sauvignon 2011 Alcohol 13.32 %vol ~ RS 2.8 g/L ~ pH 3.54 ~ TA 6.7 g/L 100% Cabernet Sauvignon	Robertson	E
Thunderchild 2014 Alcohol 14.11 %vol ~ RS 2.8 g/L ~ pH 3.52 ~ TA 6.0 g/L 42% Merlot, 42% Cabernet Franc. 16% Cabernet Sauvignon	Robertson	C

For more detailed analysis & information visit www.winlink.co.za

STEENBERG VINEYARDS



Company Steenberg Vineyards
 Phone +27.217132211
 eMail / URL info@steenbergfarm.com / www.steenbergfarm.com

The oldest registered farm in the Cape, Steenberg Vineyards produces a range of much-loved wines through a process of environmentally considerate and dedicated winemaking. From vine to bottle, Steenberg's wines are primed to produce an experience that evokes the unique terroir of the estate.

Steenberg Vineyards produces a variety of wines, including Méthode Cap Classique, Sauvignon Blanc, Semillon, Cabernet Sauvignon, Merlot, Shiraz, Nebbiolo and the ICON wine Magna Carta.

Wine	Wine of Origin	£
Steenberg Catharina2014 Alcohol 14.0 %vol ~ RS 1.7 g/L ~ pH 3.61 ~ TA 5.4 g/L 68% Merlot, 17% Cabernet Sauvignon, 15% Shiraz	Constantia	C
Steenberg Magna Carta 2012 Alcohol 14.0 %vol ~ RS 2.5 g/L ~ pH 3.21 ~ TA 6.8 g/L 60% Sauvignon Blanc, 40% Semillon	Constantia	E
Steenberg Merlot 2013 Alcohol 14.0 %vol ~ RS 2.7 g/L ~ pH 3.64 ~ TA 5.7 g/L 100% Merlot	Constantia	B
Steenberg Sauvignon Blanc 2016 Alcohol 13.76 %vol ~ RS 1.9 g/L ~ pH 3.63 ~ TA 6.0 g/L 100% Sauvignon Blanc	Constantia	A
Steenberg Semillon 2014 Alcohol 13.18 %vol ~ RS 2.2 g/L ~ pH 3.36 ~ TA 5.5 g/L 100% Semillon	Constantia	B
Steenberg Shiraz 2013 Alcohol 13.98 %vol ~ RS 1.8 g/L ~ pH 3.63 ~ TA 5.3 g/L 100% Shiraz	Constantia	B

For more detailed analysis & information visit www.winelink.co.za



GRAHAM BECK
WINES

GRAHAM BECK WINES

Company Graham Beck
 Phone +27.218741258
 eMail / URL market@grahambeckwines.co.za / www.grahambeckwines.com

The family owned winery has announced its decision to focus exclusively on its world-renowned Méthode Cap Classique (MCC) portfolio. This change heralds the start of positioning the Graham Beck Méthode Cap Classique range as the absolute high-end market leader in the MCC category in both the local and international market by focussing on the utmost quality. In keeping with this pioneering optimism about the future and ongoing quest for excellence, Graham Beck remains dedicated to farming in harmony with nature and social upliftment.

Wine	Wine of Origin	£
Graham Beck Cuvée Clive 2009 Méthode Cap Classique Alcohol 12.0 %vol ~ RS 4.8 g/L ~ pH 3.27 ~ TA 5.9 g/L 80% Chardonnay, 20% Pinot Noir	Western Cape	E
Graham Beck Brut Zero 2011 Méthode Cap Classique Alcohol 12.0 %vol ~ RS 2.5 g/L ~ pH 3.27 ~ TA 6.6 g/L 100% Chardonnay	Robertson	E
Graham Beck Blanc de Blancs 2011 Méthode Cap Classique Alcohol 12.5 %vol ~ RS 7.4 g/L ~ pH 3.31 ~ TA 6.5 g/L 100% Chardonnay	Western Cape	E
Graham Beck Brut Rosé 2010 Méthode Cap Classique Alcohol 12.0 %vol ~ RS 6.5 g/L ~ pH 3.05 ~ TA 6.2 g/L 80% Pinot Noir, 20% Chardonnay	Western Cape	E
Graham Beck Brut Non Vintage Méthode Cap Classique Alcohol 12.0 %vol ~ RS 6.7 g/L ~ pH 3.28 ~ TA 6.0 g/L 51% Chardonnay, 49% Pinot Noir	Western Cape	D
Graham Beck Brut Rosé Non Vintage Méthode Cap Classique Alcohol 12.0 %vol ~ RS 9.2 g/L ~ pH 3.15 ~ TA 5.9 g/L 54% Pinot Noir, 46% Chardonnay	Western Cape	D

For more detailed analysis & information visit www.winlink.co.za

SPIER WINES (PTY) LTD



Company Spier Wines (Pty) Ltd
 Phone +27.218818400
 eMail / URL info@spier.co.za / www.spier.co.za

Spier is one of the oldest wine farms in South Africa, with a recorded history dating back to 1692. Spier's winery has won multiple awards in recent years: In 2015 alone, four of its wines were awarded five stars by Platter's, South Africa's leading wine guide, and it received two Double Gold medals at the Veritas Awards. Spier wine farm is a Champion member of the Biodiversity & Wine Initiative (BWI) and is organic- and WIETA-certified. The Spier winery is ISO 22000, Fair Trade-, WIETA-, and organically-certified. Both the cellar and the farm follow the Integrated Production of Wine (IPW) criteria. www.spier.co.za

Wine	Wine of Origin	£
Spier 21 Gables Chenin Blanc 2014 Alcohol 14.71 %vol ~ RS 5.9 g/L ~ pH 3.46 ~ TA 6.40 g/L 100% Chenin Blanc	Tygerberg	E
Spier 21 Gables Pinotage 2013 Alcohol 14.73 %vol ~ RS 2.6 g/L ~ pH 3.46 ~ TA 5.5 g/L 100% Pinotage	Stellenbosch	E
Spier Creative Block 2 2015 Alcohol 13.69 %vol ~ RS 2.9 g/L ~ pH 3.20 ~ TA 5.90 g/L 85% Sauvignon Blanc, 15% Semillon	Coastal Region	D
Spier Creative Block 3 2013 Alcohol 14.68 %vol ~ RS 3.9 g/L ~ pH 3.48 ~ TA 5.70 g/L 79% Shiraz, 18% Mourvèdre, 3% Viognier	Coastal Region	D
Spier Discover Chenin Blanc / Chardonnay 2016 Alcohol 13.5 %vol ~ RS 2.0 g/L ~ pH 3.57 70% Chenin Blanc, 30% Chardonnay	Western Cape	B
Spier Discover Pinotage / Shiraz 2015 Alcohol 14.5 %vol ~ RS 3.5 g/L ~ pH 3.63 60% Pinotage, 40% Shiraz	Western Cape	B
Spier Signature Chardonnay / Pinot Noir 2016 Alcohol 12.62 %vol ~ RS 4.8 g/L ~ pH 3.47 ~ TA 5.5 g/L 60% Chardonnay, 40% Pinot Noir	Coastal Region	C
Spier Signature Chenin Blanc 2016 Alcohol 13.86 %vol ~ RS 3.49 g/L ~ pH 3.54 ~ TA 5.6 g/L 100% Chenin Blanc	Western Cape	C
Spier Signature Merlot 2015 Alcohol 14.23 %vol ~ RS 4.6 g/L ~ pH 3.59 ~ TA 5.60 g/L 100% Merlot	Western Cape	C
Spier Signature Pinotage 2015 Alcohol 14.42 %vol ~ RS 2.3 g/L ~ pH 3.47 ~ TA 6.1 g/L 100% Pinotage	Western Cape	C
Spier Signature Sauvignon Blanc 2016 Alcohol 13.19 %vol ~ RS 4.2 g/L ~ pH 3.47 ~ TA 5.60 g/L 100% Sauvignon Blanc	Western Cape	C
Spier Signature Shiraz 2015 Alcohol 14.7 %vol ~ RS 3.4 g/L ~ pH 3.57 100% Shiraz	Western Cape	C

SAUVIGNON BLANC INTEREST GROUP



Company Sauvignon Blanc Interest Group
 Phone +27.218631599
 eMail / URL admin@sauvignonblanc.com / www.sauvignonblanc.com

The Sauvignon Blanc Interest Group of South Africa (SBIG) fosters excellence in making and marketing South African Sauvignon Blanc locally and internationally.

The annual FNB Sauvignon Blanc Top 10 competition was started in 2007 to promote innovation and excellence in the category and reward those making wines of true distinction.

Wine	Wine of Origin	£
Altydgedacht Sauvignon Blanc 2016 Alcohol 13.23 %vol ~ RS 2.4 g/L ~ pH 3.05 ~ TA 6.6 g/L 100% Sauvignon Blanc	Durbanville	
Black Oystercatcher Sauvignon Blanc Reserve 2015 Alcohol 13.62 %vol ~ RS 2.1 g/L ~ pH 3.47 ~ TA 6.1 g/L 100% Sauvignon Blanc	Elim	
Cederberg Sauvignon Blanc 2016 Alcohol 13.0 %vol ~ RS 2.9 g/L ~ pH 3.45 ~ TA 6.6 g/L 100% Sauvignon Blanc	Cederberg	
Diemersdal Sauvignon Blanc Reserve 2016 Alcohol 13.1 %vol ~ RS 1.75 g/L ~ pH 3.39 ~ TA 6.59 g/L 100% Sauvignon Blanc	Durbanville	
Domaine des Dieux Sauvignon Blanc 2009 Alcohol 14.3 %vol ~ RS 1.9 g/L ~ pH 3.27 ~ TA 6.2 g/L 100% Sauvignon Blanc	Hemel-en-Aarde Valley	
Groote Post Kapokberg Sauvignon Blanc 2015 Alcohol 13.5 %vol ~ RS 3.4 g/L ~ pH 3.36 ~ TA 6.3 g/L 100% Sauvignon Blanc	Darling	
Iona Sauvignon Blanc 2015 Alcohol 13.5 %vol ~ RS 1.9 g/L ~ pH 3.28 ~ TA 6.6 g/L 96% Sauvignon Blanc, 4% Semillon	Elgin	
La Motte Pierneef Sauvignon Blanc 2015 Alcohol 13.21 %vol ~ RS 2.5 g/L ~ pH 3.34 ~ TA 6.8 g/L 100% Sauvignon Blanc	Elgin	
Springfield Estate Life from Stone 2016 Alcohol 12.76 %vol ~ RS 1.6 g/L ~ pH 3.54 ~ TA 7.5 g/L 100% Sauvignon Blanc	Robertson	
Steenberg Vineyards The Black Swan Sauvignon Blanc 2015 Alcohol 14.0 %vol ~ RS 1.3 g/L ~ pH 3.36 ~ TA 6.1 g/L 90% Sauvignon Blanc, 10% Semillon	Constantia	
Uva Mira Sing-a-Wing Sauvignon Blanc 2015 Alcohol 13.5 %vol ~ RS 2.8 g/L ~ pH 3.3 ~ TA 3.3 g/L 100% Sauvignon Blanc	Stellenbosch	
Zevenwacht Z Collection 360° Sauvignon Blanc 2015 Alcohol 14.0 %vol ~ RS 2.0 g/L ~ pH 3.39 ~ TA 6.1 g/L 100% Sauvignon Blanc	Stellenbosch	



DGB (PTY) LTD

Company DGB (Pty) Ltd
 Phone +27.210013165
 eMail / URL carlinv@dgb.co.za / www.dgb.co.za

DGB (Pty) Ltd is a leading environmental company in the South African Liquor Industry. We have a passionate team of dedicated people who are ever mindful of our wine and spirit production integrity. Our environmental commitment is evident by recent eco-achievements including being the 4th Cape wine producer to achieve ISO 14001 accreditation as well as winner of The Drinks Business Ethical Award in 2012 and Winner of The Drinks Business Ethical Award in 2012 and Winner of The Drinks Business Green Award for Logistics and Supply Chain in 2011.

Wine	Wine of Origin	£
Bellingham Homestead Chardonnay 2015 Alcohol 13.5 %vol ~ RS 4.0 g/L ~ pH 3.5 ~ TA 6.5 g/L 100% Chardonnay	Stellenbosch	C
Bellingham Homestead Chenin Blanc 2015 Alcohol 14.0 %vol ~ RS 6.5 g/L ~ pH 3.5 100% Chenin Blanc	Paarl	C
Bellingham Homestead Pinotage 2014 Alcohol 14.0 %vol ~ RS 4.5 g/L ~ pH 4.0 ~ TA 5.6 g/L 100% Pinotage	Stellenbosch	C
Bellingham Homestead Sauvignon Blanc 2016 Alcohol 13.5 %vol ~ RS 4.0 g/L ~ pH 3.5 ~ TA 6.9 g/L 100% Sauvignon Blanc	Tygerberg	C
Bellingham Homestead Shiraz 2014 Alcohol 14.0 %vol ~ RS 4.5 g/L ~ pH 3.5 ~ TA 5.6 g/L 100% Shiraz	Paarl	C
Bellingham The Bernard Series Basket press Syrah 2014 Alcohol 14.0 %vol ~ RS 4.5 g/L ~ pH 3.5 100% Shiraz	Bottelary	D
Bellingham The Bernard Series Hand-picked Viognier 2016 Alcohol 13.5 %vol ~ RS 3.5 g/L ~ pH 3.5 100% Viognier	Coastal Region	D
Bellingham The Bernard Series Old Vine Chenin Blanc 2015 Alcohol 14.0 %vol ~ RS 4.2 g/L ~ pH 3.54 Chenin Blanc	Coastal Region	D
Douglas Green Chenin Blanc 2016 Alcohol 13.5 %vol ~ RS 4.3 g/L ~ pH 3.5 ~ TA 5.8 g/L 100% Chenin Blanc	Western Cape	B
Douglas Green Rib Shack 2015 Alcohol 13.5 %vol ~ RS 9.5 g/L ~ pH 3.5 60% Pinotage, 40% Shiraz	Western Cape	C
Tall Horse Rose 2016 Alcohol 12.5 %vol ~ RS 9.5 g/L ~ pH 4.0 100% Pinotage	Western Cape	B
The Beach House Sauvignon Blanc 2016 Alcohol 13.0 %vol ~ RS 6.0 g/L ~ pH 3.5 ~ TA 5.8 g/L 100% Sauvignon Blanc	Western Cape	B



DGB (PTY) LTD

Company DGB (Pty) Ltd
 Phone +27.210013150
 eMail / URL carlinv@dgb.co.za / www.dgb.co.za

DGB (Pty) Ltd is a leading environmental company in the South African Liquor Industry. We have a passionate team of dedicated people who are ever mindful of our wine and spirit production integrity. Our environmental commitment is evident by recent eco-achievements including being the 4th Cape wine producer to achieve ISO 14001 accreditation as well as winner of The Drinks Business Ethical Award in 2012 and Winner of The Drinks Business Ethical Award in 2012 and Winner of The Drinks Business Green Award for Logistics and Supply Chain in 2011.

Wine	Wine of Origin	£
Boschendal 1685 Chardonnay 2015 Alcohol 13.5 %vol ~ RS 4.0 g/L ~ pH 3.5 ~ TA 6.5 g/L 100% Chardonnay	Western Cape	C
Boschendal 1685 Sauvignon Blanc 2016 Alcohol 13.5 %vol ~ RS 4.0 g/L ~ pH 3.5 95% Sauvignon Blanc, 5% Semillon	Coastal Region	C
Boschendal 1685 Shiraz 2014 Alcohol 14.0 %vol ~ RS 3.5 g/L ~ pH 3.5 ~ TA 5.8 g/L 100% Shiraz	Coastal Region	C
Boschendal Brut NV Alcohol 12.5 %vol ~ RS 8.0 g/L ~ pH 3.5 ~ TA 6.0 g/L 51% Chardonnay, 49% Pinot Noir	Western Cape	D
Boschendal Brut Rosé NV Alcohol 12.5 %vol ~ RS 10.0 g/L ~ pH 3.5 30% Pinotage, 20% Chardonnay, 50% Pinot Noir	Coastal Region	D
Boschendal Sommelier Selection Chenin Blanc 2016 Alcohol 13.5 %vol ~ RS 5.5 g/L ~ pH 3.25 100% Chenin Blanc	Western Cape	B
Boschendal Sommelier Selection Pinotage 2015 Alcohol 14.0 %vol ~ RS 3.5 g/L ~ pH 3.6 100% Pinotage	Western Cape	C
Boschendal Sommelier Selection Sauvignon Blanc 2016 Alcohol 13.5 %vol ~ RS 3.9 g/L ~ pH 3.22 100% Sauvignon Blanc	Western Cape	C
Brampton Sauvignon Blanc 2016 Alcohol 13.0 %vol ~ RS 3.5 g/L ~ pH 3.3 ~ TA 6.1 g/L 100% Sauvignon Blanc	Western Cape	D
Franschoek Cellar - Baker Station Shiraz 2015 Alcohol 14.0 %vol ~ RS 4.0 g/L ~ pH 3.5 ~ TA 5.8 g/L 100% Shiraz	Western Cape	D
Franschoek Cellar - Our Town Hall Chardonnay 2016 Alcohol 13.5 %vol ~ RS 4.5 g/L ~ pH 3.5 100% Chardonnay	Franschoek	B
Stonewalker Sauvignon Blanc 2016 Alcohol 13.5 %vol ~ RS 3.5 g/L ~ pH 3.5 100% Sauvignon Blanc	Western Cape	C

LYNGROVE WINES & VINEYARDS



Company Lyngrove Wines & Vineyards
 Phone +27.218801221
 eMail / URL wine@lyngrove.co.za / www.lyngrove.co.za

Lyngrove Estate is situated between Stellenbosch and Somerset West. Surrounded by the majestic Helderberg mountains, we produce our exceptional range of wines under the Lyngrove range of labels. Our 80 ha vineyards have nature's advantage of superior soils, gentle slopes and the cooling influence from the nearby Atlantic Ocean.

Wine	Wine of Origin	£
Lyngrove MCC Pinot Noir Brut NV Alcohol 12.2 %vol ~ RS 7.5 g/L ~ pH 3.17 ~ TA 7.36 g/L 100% Pinot Noir	Stellenbosch	E
Lyngrove Collection Chenin Blanc 2016 Alcohol 13.5 %vol ~ RS 1.8 g/L ~ pH 3.6 ~ TA 5.8 g/L 100% Chenin Blanc	Stellenbosch	B
Lyngrove Collection Sauvignon Blanc 2016 Alcohol 14% %vol ~ RS 1.9 g/L ~ pH 3.4 ~ TA 6.4 g/L 100% Sauvignon Blanc	Stellenbosch	B
Lyngrove Collection Cabernet Sauvignon 2014 Alcohol 14.5 %vol ~ RS 4.0 g/L ~ pH 3.6 ~ TA 5.4 g/L 100% Cabernet Sauvignon	Stellenbosch	B
Lyngrove Collection Shiraz 2014 Alcohol 14.3 %vol ~ RS 3.7 g/L ~ pH 3.5 ~ TA 5.1 g/L 100% Shiraz	Stellenbosch	B
Lyngrove Collection Merlot 2015 Alcohol 14.7 %vol ~ RS 3.5 g/L ~ pH 3.5 ~ TA 5.5 g/L 100% Merlot	Stellenbosch	B
Lyngrove Collection Pinotage 2015 Alcohol 14.5 %vol ~ RS 2.6 g/L ~ pH 3.7 ~ TA 5.7 g/L 100% Pinotage	Stellenbosch	B
Lyngrove Reserve Chardonnay 2015 Alcohol 14.0 %vol ~ RS 2.0 g/L ~ pH 5.8 ~ TA 5.8 g/L 100% Chardonnay	Stellenbosch	C
Lyngrove Reserve Shiraz Pinotage 2013 Alcohol 14.5 %vol ~ RS 3.7 g/L ~ pH 3.5 ~ TA 5.5 g/L 73% Shiraz, 21% Pinotage	Stellenbosch	C
Lyngrove Platinum Pinotage 2014 Alcohol 14.5 %vol ~ RS 2.9 g/L ~ pH 3.5 ~ TA 5.9 g/L 100% Pinotage	Stellenbosch	D
Lyngrove Platinum Shiraz 2014 Alcohol 14.8 %vol ~ RS 2.8 g/L ~ pH 3.6 ~ TA 5.7 g/L 100% Shiraz	Stellenbosch	D
Lyngrove Platinum Latitude 2014 Alcohol 14.9 %vol ~ RS 2.6 g/L ~ pH 3.6 ~ TA 5.5 g/L 47% Cabernet Sauvignon, 34% Pinotage, 19% Shiraz	Stellenbosch	D

CONSTANTIA GLEN WINERY (PTY) LTD



Company Constantia Glen Winery
 Phone +27.217956100
 eMail / URL wine@constantiaglen.com / www.constantiaglen.com

The estate is situated high up on the mountainous slopes of Constantia, the oldest wine producing region of South Africa dating back to 1685. Constantia Glen produces ultra-premium, cool climate wines focusing on Bordeaux-style white and red blends.

Wine	Wine of Origin	£
Constantia Glen Sauvignon Blanc 2016 Alcohol 13.5 %vol ~ RS 1.50 g/L ~ pH 3.31 ~ TA 6.0 g/L 95% Sauvignon Blanc, 5% Semillon	Constantia	D
Constantia Glen TWO 2015 Alcohol 14.0 %vol ~ RS 1.70 g/L ~ pH 3.24 ~ TA 6.3 g/L 71% Sauvignon Blanc, 29% Semillon	Constantia	E
Constantia Glen FIVE 2011 Alcohol 14.5 %vol ~ RS 2.70 g/L ~ pH 3.65 ~ TA 5.6 g/L 31% Cabernet Sauvignon, 27% Merlot, 17% Petit Verdot, 15% Cabernet Franc, 10% Malbec	Constantia	E
Constantia Glen THREE 2013 Alcohol 14.5 %vol ~ RS 2.90 g/L ~ pH 3.66 ~ TA 5.7 g/L 59% Merlot, 25% Cabernet Sauvignon, 16% Cabernet Franc	Constantia	E

For more detailed analysis & information visit www.winelink.co.za

WATERFORD ESTATE



Company Waterford Estate
 Phone +27.218805300
 eMail / URL info@waterfordestate.co.za / www.waterfordestate.co.za

Waterford Estate is situated in one of the world's most visually arresting pockets of paradise. Nestled in the picturesque Blaauwklippen Valley, in the world renowned Stellenbosch region, this 120 hectare property owned by Jeremy and Leigh Ord and managed by partner and Cellar master Kevin Arnold. The Estate boasts old citrus groves, rolling lawns, water features and fragrant lavender and rosemary beds. You'd be forgiven for thinking you were in the heart of Provence or the Spanish countryside, with your first glimpse of this enchanting realm. However, we are immensely proud of our uniquely South African location and the rich diversity of our indigenous flora and fauna.

Wine	Wine of Origin	£
Kevin Arnold Shiraz 2012 Alcohol 14.25 %vol ~ RS 2.6 g/L ~ pH 3.63 ~ TA 5.2 g/L 88% Shiraz, 8% Grenache, 4% Mourvèdre	Stellenbosch	E
Pecan Stream Sauvignon Blanc 2015 Alcohol 13.4 %vol ~ RS 2.9 g/L ~ pH 3.44 ~ TA 5.9 g/L 100% Sauvignon Blanc	Western Cape	D
Waterford Elgin Sauvignon Blanc 2015 Alcohol 13.18 %vol ~ RS 2.1 g/L ~ pH 3.12 ~ TA 7.3 g/L 100% Sauvignon Blanc	Elgin	D
Waterford Estate Cabernet Sauvignon 2013 Alcohol 14.05 %vol ~ RS 2.9 g/L ~ pH 3.54 ~ TA 5.5 g/L 90% Cabernet Sauvignon, 6% Merlot, 25 Canernet Franc, 2% Petit Verdot	Stellenbosch	E
Waterford Estate Chardonnay 'Single Vineyard' 2014 Alcohol 12.51 %vol ~ RS 1.9 g/L ~ pH 3.48 ~ TA 4.9 g/L 100% Chardonnay	Stellenbosch	E
Waterford Estate The Jem 2010 Alcohol 14.03 %vol ~ RS 2.49 g/L ~ pH 3.62 ~ TA 5.67 g/L 39% Cabernet Sauvignon, 23% Shiraz, 18% Merlot, 7% Mourvèdre, 5% Cabernet Franc, 3% Malbec, 3% Grenache, 2% Barbera	Stellenbosch	E

For more detailed analysis & information visit www.winelink.co.za

ANTHONIJ RUPERT WYNE (PTY) LTD.



Company Anthonij Rupert Wyne (Pty) Ltd
 Phone +27.218749004
 eMail / URL elsie@rupertwines.com / www.rupertwines.com

Anthonij Rupert Wyne was founded on the farm, L'Ormarins in Franschhoek. Originally owned by the late Anthonij Rupert, who passed away in 2001, the farm was eventually taken over by his brother Johann Rupert in 2003 and the brand named after him. A state-of-the-art winemaking facility was constructed catapulting the farm into a prestigious wine estate. The focus is on terroir specific wines and therefore it would seem obvious that the brand is made up of an impressive portfolio of farms. The portfolio is made up of L'Ormarins situated in Franschhoek, Rooderust in Darling, Riebeeksrivier in the Swartland and Altima in isolated Elandsklouf.

Wine	Wine of Origin	£
Anthonij Rupert Blend 2009 Alcohol 14.57 %vol ~ RS 3.7 g/L ~ pH 3.61 ~ TA 5.2 g/L 35.9% Cabernet Sauvignon, 30.8% Cabernet Franc, 30.8% Merlot, 2.5% Petit Verdot	Coastal Region	E
Anthonij Rupert Cabernet Sauvignon 2010 Alcohol 13.75 %vol ~ RS 3.2 g/L ~ pH 3.51 ~ TA 5.6 g/L 100% Cabernet Sauvignon	Coastal Region	E
Anthonij Rupert Optima 2012 Alcohol 14.1 %vol ~ RS 2.2 g/L ~ pH 3.63 ~ TA 5.5 g/L Cabernet Sauvignon, Merlot, Cabernet Franc	Western Cape	E
Cape of Good Hope Altima Sauvignon Blanc 2015 Alcohol 14.4 %vol ~ RS 3.4 g/L ~ pH 3.27 ~ TA 6.8 g/L 100% Sauvignon Blanc	Elandsklouf	C
Cape of Good Hope Riebeeksrivier Caroline 2013 Alcohol 12.97 %vol ~ RS 3.7 g/L ~ pH 3.22 ~ TA 5.5 g/L Chenin Blanc, Roussanne, Viognier	Swartland	C
Cape of Good Hope Riebeeksrivier Western Slopes 2013 Alcohol 14.2 %vol ~ RS 1.8 g/L ~ TA 5.6 g/L 70% Shiraz, 13% Mourvèdre, 10% Grenache, 6% Carignan, 1% Viognier	Swartland	C
Cape of Good Hope Serruria Chardonnay 2014 Alcohol 14.35 %vol ~ RS 2.3 g/L ~ pH 3.17 ~ TA 7.0 g/L 100% Chardonnay	Elandsklouf	C
L'Ormarins Brut Classique NV Alcohol 12.71 %vol ~ RS 9.0 g/L ~ pH 3.17 ~ TA 6.2 g/L 60% Chardonnay, 40% Pinot Noir	Western Cape	D
L'Ormarins Brut Rosé 2013 Alcohol 12.0 %vol ~ RS 7.5 g/L ~ pH 3.25 ~ TA 4.8 g/L 90% Pinot Noir, 10% Chardonnay	Western Cape	D
Protea Chenin Blanc 2015 Alcohol 13.69 %vol ~ RS 1.6 g/L ~ pH 3.22 ~ TA 5.6 g/L 100% Chenin Blanc	Western Cape	A
Protea Merlot 2014 Alcohol 14.0 %vol ~ RS 2.6 g/L ~ pH 3.48 ~ TA 5.7 g/L 100% Merlot	Darling	A
Protea Sauvignon Blanc 2016 Alcohol 13.46 %vol ~ RS 3.5 g/L ~ pH 3.31 ~ TA 5.9 g/L 100% Sauvignon Blanc	Western Cape	A

BOUTINOT WINES

Company Boutinot Wines
 Phone +44.1619081300
 eMail / URL sales@boutinot.com / www.boutinot.com

BOUTINOT SOUTH AFRICA winemaker, Marinda Kruger-van Eck, confesses "As much effort and care goes into making our entry level wines as our premium ones. The key is knowing the characteristics of each plot, understanding the benefits each grape can bring, and using this information to break rules and push boundaries. I use a combination of my knowledge and love of nature and science to create versatile, expressive and food-friendly wines from this wonderful country".

Wine	Wine of Origin	£
Filigree Blanc des Blancs Methode Cap Classique NV Alcohol 12.0 %vol ~ RS 8.3 g/L ~ pH 3.45 ~ TA 6.6 g/L 100% Chardonnay	Banghoek	D
Tiger Horse Chenin Blanc Pinot Grigio 2016 Alcohol 12.5 %vol ~ RS 1.85 g/L ~ pH 3.55 ~ TA 6.28 g/L 75% Chenin Blanc, 25% Pinot Grigio	Western Cape	A
Tiger Horse Shiraz Mourvèdre 2016 Alcohol 14.5 %vol ~ RS 2.21 g/L ~ pH 3.6 ~ TA 5.78 g/L 70% Shiraz, 30% Mourvèdre	Western Cape	A
Sun & Air Sauvignon Blanc 2016 Alcohol 13.0 %vol ~ RS 2.07 g/L ~ pH 3.57 ~ TA 5.58 g/L 100% Sauvignon Blanc	Coastal Region	A
Sun & Air Cinsault 2015 Alcohol 14.5 %vol ~ RS 2.8 g/L ~ pH 3.49 ~ TA 5.72 g/L 100% Cinsault	Coastal Region	A
Camper Vin White 2016 Alcohol 14.0 %vol ~ RS 1.0 g/L ~ pH 3.4 ~ TA 3.8 g/L 90% Chenin Blanc, 10% Chardonnay	Western Cape	D
The Secretary Bird Chardonnay 2015 Alcohol 14.5 %vol ~ RS 2.68 g/L ~ pH 3.46 ~ TA 5.64 g/L 100% Chardonnay	Western Cape	A
The Secretary Bird Merlot 2015 Alcohol 14.5 %vol ~ RS 1.46 g/L ~ pH 3.62 ~ TA 5.09 g/L 100% Merlot	Western Cape	A
The Secretary Bird Shiraz 2016 Alcohol 14.5 %vol ~ RS 2.61 g/L ~ pH 3.67 ~ TA 4.99 g/L 100% Shiraz	Western Cape	A
Spioenkop Riesling 2015 Alcohol 12.0 %vol ~ RS 2.0 g/L ~ pH 3.0 ~ TA 7.0 g/L 100% Riesling	Elgin	E
Spioenkop 1900 Pinotage 2014 Alcohol 12.0 %vol ~ RS 1.9 g/L ~ pH 3.3 ~ TA 5.9 g/L 100% Pinotage	Elgin	E
Rijk's 'Touch of Oak' Chenin Blanc 2013 Alcohol 14.0 %vol ~ RS 2.8 g/L ~ pH 3.2 ~ TA 6.5 g/L 100% Chenin Blanc	Tulbagh	D

BOUTINOT WINES

Company Boutinot Wines
 Phone +44.1619081300
 eMail / URL sales@boutinot.com / www.boutinot.com

"The whole of the Cape is our vineyard"

How many companies are actually encouraged to dance from vineyard to vineyard, dreaming and weaving possibilities to excite colleagues, customers and consumers? BOUTINOT SOUTH AFRICA is driven by passion for discovery and desire to capture the real essence of South Africa - all our wines scream location, location, terroir!!

Wine	Wine of Origin	£
Cape Heights Cinsault Rosé 2016 Alcohol 13.0 %vol ~ RS 1.34 g/L ~ pH 3.44 ~ TA 5.53 g/L 100% Cinsault	Western Cape	B
Cape Heights Limited Release Pinotage 2015 Alcohol 14.5 %vol ~ RS 2.0 g/L ~ pH 3.58 ~ TA 5.28 g/L 100% Pinotage	Western Cape	B
Prime Cuts Red 2015 Alcohol 14.5 %vol ~ RS 2.34 g/L ~ pH 3.68 ~ TA 5.70 g/L Blend - Red	Western Cape	A
Percheron Chenin Blanc Viognier 2016 Alcohol 13.0 %vol ~ RS 2.5 g/L ~ pH 3.52 ~ TA 5.69 g/L 80% Chenin Blanc, 20% Viognier (2015)	Swartland	B
Percheron Old Vine Cinsault 2015 Alcohol 14.5 %vol ~ RS 3.5 g/L ~ pH 3.45 ~ TA 5.54 g/L 100% Cinsaut	Western Cape	B
The Tea Leaf Chenin Blanc 2015 Alcohol 14.0 %vol ~ RS 2.9 g/L ~ pH 3.54 ~ TA 5.4 g/L 95% Chenin Blanc, 5% Grenache Blanc	Piekenierskloof	D
Wandering Beeste Syrah 2015 Alcohol 13.5 %vol ~ RS 1.5 g/L ~ pH 3.65 ~ TA 5.2 g/L 100% Syrah	Swartland	D
Hell's Heights Sauvignon Blanc 2015 Alcohol 14.0 %vol ~ RS 3.4 g/L ~ pH 3.41 ~ TA 6.0 g/L 100% Sauvignon Blanc	Banghoek	D
Aquifer Semillon 2015 Alcohol 12.5 %vol ~ RS 2.4 g/L ~ pH 3.34 ~ TA 6.0 g/L 100% Semillon	Swartland	D
Kindred Old Vine Cinsaut 2013 Alcohol 13.0 %vol ~ RS 2.4 g/L ~ pH 3.43 ~ TA 5.5 g/L 100% Cinsaut	Stellenbosch	D
Vuurberg White, Western Cape 2015 Alcohol 14.5 %vol ~ RS 2.8 g/L ~ pH 3.4 ~ TA 0.57 g/L 39% Chenin Blanc, 26% Viognier, 10% Verdelho, 9% Grenache Blanc, 7% and Roussanne	Western Cape	D
Vuurberg Red 2013 Alcohol 15.0 %vol ~ RS 2.0 g/L ~ pH 3.7 ~ TA 5.5 g/L 47% Cabernet Sauvignon, 33% Petit Verdot, 20% Merlot	Stellenbosch	E

Stand - 48

WATERKLOOF



Company **Waterkloof**
 Phone **+27.218581292**
 eMail / URL **louis@waterkloofwines.co.za / www.waterkloofwines.co.za**

Waterkloof is an independent, family-owned, certified biodynamic farm overlooking False Bay in The Western Cape. Acquired by Paul Boutinot in 2004, the estate has experienced a rapid rise, earning numerous awards for its wines and restaurant.

Wine	Wine of Origin	£
False Bay Sauvignon Blanc 2016 Alcohol 13.0 %vol ~ RS 1.3 g/L ~ pH 3.4 100% Sauvignon Blanc	Coastal Region	B
False Bay Chenin Blanc 2015 Alcohol 13.0 %vol ~ RS 5.4 g/L ~ pH 3.39 ~ TA 4.6 g/L 100% Chenin Blanc	Coastal Region	B
False Bay Shiraz 2014 Alcohol 13.5 %vol ~ RS 2.7 g/L ~ pH 3.58 ~ TA 5.5 g/L 100% Shiraz	Coastal Region	B
Waterkloof Seriously Cool Chenin Blanc 2015 Alcohol 13.0 %vol ~ RS 3.1 g/L ~ pH 3.44 ~ TA 4.6 g/L 100% Chenin Blanc	Stellenbosch	D
Waterkloof Seriously Cool Cinsault 2015 Alcohol 12.5 %vol ~ RS 1.4 g/L ~ pH 3.63 ~ TA 4.3 g/L 100% Cinsault	Stellenbosch	D
Waterkloof Cape Coral Mourvèdre Rosé 2015 Alcohol 12.5 %vol ~ RS 2.2 g/L ~ pH 3.5 ~ TA 4.8 g/L 100% Mourvèdre	Stellenbosch	D
Waterkloof Circumstance Sauvignon Blanc 2015 Alcohol 13.5 %vol ~ RS 2.0 g/L ~ pH 3.32 ~ TA 5.8 g/L 100% Sauvignon Blanc	Stellenbosch	D
Waterkloof Circumstance Cabernet Franc 2013 Alcohol 13.5 %vol ~ RS 1.1 g/L ~ pH 3.4 ~ TA 4.6 g/L 100% Cabernet Franc	Stellenbosch	D
Waterkloof Circumstance Merlot 2013 Alcohol 14.0 %vol ~ RS 2.2 g/L ~ pH 3.55 ~ TA 5.7 g/L 100% Merlot	Stellenbosch	D
Waterkloof Circumstance Cabernet Sauvignon 2014 Alcohol 13.5 %vol ~ RS 2.8 g/L ~ pH 3.7 ~ TA 4.7 g/L 100% Cabernet Sauvignon	Stellenbosch	D
Waterkloof Circle of Life White 2013 Alcohol 13.5 %vol ~ RS 4.6 g/L ~ pH 3.35 ~ TA 6.1 g/L 65% Sauvignon Blanc, 30% Chenin Blanc, 5% Semillon	Stellenbosch	D
Waterkloof Circle of Life Red 2012 Alcohol 14.5 %vol ~ RS 1.1 g/L ~ pH 3.57 ~ TA 5.1 g/L 58% Merlot, 34% Syrah, 8% Petit Verdot	Stellenbosch	D



PERDEBERG GROUP (PTY) LTD

Company Perdeberg Group (Pty) Ltd
 Phone +27.218698244
 eMail / URL info@perdeberg.co.za / www@perdeberg.co.za

PERDEBERG GROUP

Situated in the Agter-Paarl, Perdeberg has earned its reputation as a premium producer of scale due to our unique proposition of dry land and bush vine dominated vineyards. Perdeberg's vineyards span different wards of origin across most well-known cultivars.

Wine	Wine of Origin	£
The Dry Land Collection Barrel Fermented Chenin Blanc 2015 Alcohol 14.21 %vol ~ RS 2.7 g/L ~ pH 3.42 ~ TA 6.3 g/L 100% Chenin Blanc	Paarl	D
The Dry Land Collection Rossouw's Heritage 2015 Alcohol 13.32 %vol ~ RS 2.5 g/L ~ pH 3.39 ~ TA 6.4 g/L 40% Chenin Blanc, 27% Roussanne, 13% Viognier, 10% Clairette, 10% Sauvignon Blanc	Coastal Region	D
The Dry Land Collection Pinotage 2014 Alcohol 14.28 %vol ~ RS 2.7 g/L ~ pH 3.45 ~ TA 6.0 g/L 100% Pinotage	Paarl	D
The Dry Land Collection Shiraz 2013 Alcohol 14.31 %vol ~ RS 3.3 g/L ~ pH 3.47 ~ TA 5.8 g/L 100% Shiraz	Paarl	D
The Dry Land Collection Joseph's Legacy 2013 Alcohol 14.29 %vol ~ RS 3.5 g/L ~ pH 3.53 ~ TA 6.0 g/L 52% Shiraz, 20% Petit Verdot, 15% Cabernet Sauvignon, 8% Malbec, 5% Mourvèdre	Coastal Region	D
Perdeberg Natural Sweet Chenin Blanc 2014 Alcohol 9.26 %vol ~ RS 203 g/L ~ pH 3.22 ~ TA 10.2 g/L 100% Chenin Blanc	Paarl	D
Perdeberg The Vineyard Collection Grenache Blanc 2015 Alcohol 13.79 %vol ~ RS 5.1 g/L ~ pH 3.37 ~ TA 6.2 g/L 100% Grenache Blanc	Western Cape	C
Perdeberg The Vineyard Collection Cinsault 2014 Alcohol 13.86 %vol ~ RS 3.2 g/L ~ pH 3.37 ~ TA 5.6 g/L 100% Cinsault	Paarl	C
SAAM Mountain Chenin Blanc 2016 Alcohol 12.87 %vol ~ RS 1.7 g/L ~ pH 3.34 ~ TA 6.3 g/L 100% Chenin Blanc	Paarl	B
SAAM Mountain Sauvignon Blanc 2015 Alcohol 12.72 %vol ~ RS 1.8 g/L ~ pH 3.40 ~ TA 6.1 g/L 100% Sauvignon Blanc	Paarl	B
SAAM Mountain Cabernet Sauvignon 2014 Alcohol 13.62 %vol ~ RS 3.0 g/L ~ pH 3.52 ~ TA 5.4 g/L 100% Cabernet Sauvignon	Paarl	B
SAAM Mountain Pinotage 2015 Alcohol 13.32 %vol ~ RS 2.5 g/L ~ pH 4.49 ~ TA 5.2 g/L 100% Pinotage	Paarl	B

LE RICHE WINES

Le Riche

Company Le Riche Wines
 Phone +27.218423472
 eMail / URL wine@leriche.co.za / www.leriche.co.za

Le Riche Wines is a small, family-owned and managed winery. Following an illustrious career in the South African wine industry, Etienne le Riche started his own winemaking venture in 1996. Today the winery is run by son-and-daughter team, Christo and Yvonne, with Etienne overseeing all aspects.

The winery is situated on the slopes of the Helderberg and we specialise in the production of top quality Cabernet Sauvignon from the Stellenbosch region. We follow a minimum intervention winemaking approach with the aim of producing wines of quality, elegance and consistency.

Wine	Wine of Origin	£
Le Riche Cabernet Sauvignon Reserve 2013 Alcohol 14.65 %vol ~ RS 1.3 g/L ~ pH 3.70 ~ TA 6.1 g/L 100% Cabernet Sauvignon	Stellenbosch	
Le Riche Cabernet Sauvignon 2013 Alcohol 14.52 %vol ~ RS 1.2 g/L ~ pH 3.71 ~ TA 6.1 g/L 100% Cabernet Sauvignon	Stellenbosch	
Le Riche Richesse 2013 Alcohol 14.24 %vol ~ RS 1.2 g/L ~ pH 3.73 ~ TA 5.7 g/L 36% Cabernet Sauvignon, 33% Merlot, 12% Cabernet Franc, 11% Petit Verdot, 8% Malbec	Stellenbosch	
Le Riche Chardonnay 2015 Alcohol 14.22 %vol ~ RS 2.2 g/L ~ pH 3.31 ~ TA 6.5 g/L 100% Chardonnay	Stellenbosch	

For more detailed analysis & information visit www.winelink.co.za

ZORGVLIET WINES (PTY) LTD



Company Zorgvliet Wines (Pty) Ltd
 Phone +27.218851399
 eMail / URL essie@zorgvliet.com / www.zorgvlietwines.com

Welcome to our haven... Five kilometres outside Stellenbosch nestled in the Banghoek Valley overlooking majestic mountains and vineyards you will find Zorgvliet Wines.

Wine	Wine of Origin	£
Silver Myn Argentum 2015 Alcohol 14.44 %vol ~ RS 31.2 g/L ~ pH 3.56 ~ TA 5.4 g/L 55% Cabernet Sauvignon, 36% Merlot, 6% Malbec, 2% Cabernet Franc, 1% Petit Verdot	Banghoek	A
Zorgvliet Cabernet Franc 2014 Alcohol 14.5 %vol ~ RS 3.3 g/L ~ pH 3.61 ~ TA 6.0 g/L Cabernet Franc, Cabernet Sauvignon, Merlot	Banghoek	B
Zorgvliet Petit Verdot 2014 Alcohol 14.42 %vol ~ RS 2.9 g/L ~ pH 3.51 ~ TA 5.7 g/L Petit Verdot, Cabernet Sauvignon, Merlot	Banghoek	B
Zorgvliet Richelle 2014 Alcohol 14.65 %vol ~ RS 3.8 g/L ~ pH 3.48 ~ TA 5.8 g/L 50% Cabernet Sauvignon, 25% Cabernet Franc, 17% Merlot, 8% Petit Verdot	Banghoek	D
Zorgvliet Simone 2015 Alcohol 13.64 %vol ~ RS 3.4 g/L ~ pH 3.25 ~ TA 6.3 g/L 50% Sauvignon Blanc, 50% Semillon	Banghoek	C

For more detailed analysis & information visit www.winelink.co.za

OVERHEX WINES



Company Overhex Wines
 Phone +27.233476838
 eMail / URL marketing@overhex.com / www.overhex.com

Being market-driven gives us the advantage of responding instantly to wine trends. Our knowledgeable team source our grapes from a variety of top vineyards in a diversity of wine regions allowing for flexibility and a freedom of style. Ranging from entry level to ultra-premium, our vibrant, consumer-driven brands cater for wine lovers the world over. An important part of our business is supplying corporate clients with wines for their own brands in either bottled or bulk form. OWI has emerged as one of the most dynamic South African wine companies. Proof of our success is the fact that our wines are currently exported to 35 countries, worldwide.

Wine	Wine of Origin	£
Survivor Offspring White Blend 2016 Alcohol 13.0 %vol ~ RS 2.1 g/L ~ pH 3.44 ~ TA 5.6 g/L 60% Chenin Blanc, 30% Sauvignon Blanc, 10% Viognier	Western Cape	
Survivor Offspring Red Blend 2015 Alcohol 14.5 %vol ~ RS 4.3 g/L ~ pH 3.53 ~ TA 5.6 g/L 40% Shiraz, 40% Pinotage, 20% Cabernet Sauvignon	Western Cape	
Survivor Barrel Selection Chenin Blanc 2016 Alcohol 13.5 %vol ~ RS 5.0 g/L ~ pH 3.22 ~ TA 6.74 g/L 100% Chenin Blanc	Swartland	
Survivor Barrel Selection Sauvignon Blanc 2016 Alcohol 13.0 %vol ~ RS 3.0 g/L ~ pH 3.2 ~ TA 5.5 g/L 100% Sauvignon Blanc	Swartland	
Survivor Barrel Selection Pinotage 2015 Alcohol 14.5 %vol ~ RS 4.0 g/L ~ pH 3.2 ~ TA 5.5 g/L 100% Pinotage	Swartland	
Survivor Barrel Selection Cabernet Sauvignon 2015 Alcohol 14.5 %vol ~ RS 4.5 g/L ~ pH 3.55 ~ TA 5.7 g/L 100% Cabernet Sauvignon	Swartland	
Balance Winemakers Selection Chenin Blanc 2016 Alcohol 12.5 %vol ~ RS 5.4 g/L ~ pH 3.29 ~ TA 5.6 g/L 100% Chenin Blanc	Western Cape	
Balance Winemakers Selection Cabernet Sauvignon 2015 Alcohol 13.5 %vol ~ RS 4.3 g/L ~ pH 3.54 ~ TA 5.9 g/L 100% Cabernet Sauvignon	Western Cape	
Balance Winemakers Selection Shiraz 2015 Alcohol 14.0 %vol ~ RS 3.0 g/L ~ pH 3.59 ~ TA 5.57 g/L 100% Shiraz	Western Cape	
Balance Winemakers Selection Sauvignon Blanc 2016 Alcohol 12.0 %vol ~ RS 1.9 g/L ~ pH 3.43 ~ TA 5.4 g/L 100% Sauvignon Blanc	Western Cape	
Balance Winemakers Selection Pinot Grigio 2016 Alcohol 12.5 %vol ~ RS 3.4 g/L ~ pH 3.39 ~ TA 5.5 g/L 100% Pinot Grigio	Western Cape	
Balance Winemakers Selection Pinot Noir 2015 Alcohol 14.0 %vol ~ RS 3.4 g/L ~ pH 3.54 ~ TA 5.8 g/L 100% Pinot Noir	Western Cape	

OLDENBURG VINEYARDS PTY LTD



Company Oldenburg Vineyards Pty Ltd
 Phone +27.218851618
 eMail / URL cellardoor@oldenburgvineyards.com / www.oldenburgvineyards.com

Oldenburg Vineyards is tucked away in the mountains in the stunning Banghoek Valley of Stellenbosch. We believe we have some of the finest terroirs in South Africa, with magnificent views, and a truly unique and beautiful setting. Careful study of our soils, temperatures, wind variations and sunlight aspects led us to plant Cabernet Sauvignon, Cabernet Franc, Syrah, Merlot, Chardonnay and Chenin Blanc, plus a few interesting blending varieties. Central to our belief is the fact that great wines come from the highest quality grapes. What happens in our vineyards needs to be without compromise in order to deliver the potential offered by our cool mountain terroir.

Wine	Wine of Origin	£
Oldenburg Vineyards Chenin Blanc 2015 Alcohol 13.5 %vol ~ RS 2.3 g/L ~ pH 3.37 ~ TA 6.1 g/L 100% Chenin Blanc	Banghoek	D
Oldenburg Vineyards Chardonnay 2015 Alcohol 13.5 %vol ~ RS 3.4 g/L ~ pH 3.3 ~ TA 6.1 g/L 100% Chardonnay	Banghoek	D
Oldenburg Vineyards Cabernet Franc 2013 Alcohol 13.5 %vol ~ RS 2.8 g/L ~ pH 3.65 ~ TA 5.5 g/L 100% Cabernet Franc	Banghoek	E
Oldenburg Vineyards Rhodium 2013 Alcohol 14.0 %vol ~ RS 3.2 g/L ~ pH 3.56 ~ TA 5.5 g/L 75% Merlot, 15% Cabernet Franc, 5% Malbec, 5% Petit Verdot	Banghoek	E
Oldenburg Vineyards Syrah 2013 Alcohol 14.5 %vol ~ RS 2.9 g/L ~ pH 3.64 ~ TA 5.2 g/L 100% Shiraz	Banghoek	E
Oldenburg Vineyards Cabernet Sauvignon 2012 Alcohol 14.0 %vol ~ RS 2.4 g/L ~ pH 3.48 ~ TA 5.7 g/L 100% Cabernet Sauvignon	Banghoek	E

For more detailed analysis & information visit www.winelink.co.za

BERGSIG ESTATE (PTY) LTD



BERGSIG
ESTATE • LANDGOED
SINCE 1843 SEDERT

Company Bergsig Estate (Pty) Ltd
Phone +27.233551603
eMail / URL wine@bergsig.co.za / www.bergsig.co.za

Bergsig Estate has been owned by the Lategan Family since 1843. With a proud awareness of their history and responsibilities, the Estate focus on quality wine production through sustainable farming methods. Cellarmaster De Wet Lategan follows a traditional wine-making approach.

Wine	Wine of Origin	£
Bergsig Estate Cabernet Sauvignon Reserve 2012 Alcohol 13.91 %vol ~ RS 2.7 g/L ~ pH 3.66 ~ TA 5.4 g/L 100% Cabernet Sauvignon	Breedekloof	C
Bergsig Estate Chenin Blanc Reserve 2014 Alcohol 13.24 %vol ~ RS 3.0 g/L ~ pH 3.56 ~ TA 5.2 g/L 100% Chenin Blanc	Breedekloof	C
Bergsig Estate Icarus Red 2011 Alcohol 13.30 %vol ~ RS 2.8 g/L ~ pH 3.45 ~ TA 6.5 g/L 54% Cabernet Sauvignon, 46% Touriga Nacional	Breedekloof	C
Bergsig Estate Icarus White 2014 Alcohol 12.74 %vol ~ RS 2.8 g/L ~ pH 3.46 ~ TA 6.4 g/L 43% Chardonnay, 42% Chenin Blanc, 15% Riesling	Breedekloof	C
Bergsig Estate Pinotage 2012 Alcohol 13.57 %vol ~ RS 3.3 g/L ~ pH 3.49 ~ TA 6.3 g/L 100% Pinotage	Breedekloof	B
Bergsig Estate Sauvignon Blanc 2016 Alcohol 12.83 %vol ~ RS 3.1 g/L ~ pH 3.45 ~ TA 5.3 g/L 100% Sauvignon Blanc	Breedekloof	A

For more detailed analysis & information visit www.winelink.co.za

DISTELL EUROPE LIMITED



Company Distell Europe Limited
 Phone +44.2086142720
 eMail / URL info@distell.co.uk / www.distell.co.za

Distell International, producers and suppliers of Iconic South African Wines.

Wine	Wine of Origin	£
Alto M.P.H.S 2007 Alcohol 14.7 %vol ~ RS 3.4 g/L ~ pH 3.44 ~ TA 5.8 g/L 67% Cabernet Franc, 33% Cabernet Sauvignon	Helderberg	
Alto Rouge 2012 Alcohol 14.0 %vol ~ RS 2.8 g/L ~ pH 3.48 ~ TA 5.8 g/L 44% Cabernet Franc, 37% Shiraz, 12% Merlot, 7% Cabernet Sauvignon	Stellenbosch	
Desiderius Pongrácz 2008 Alcohol 12.2 %vol ~ RS 7.5 g/L ~ pH 3.22 ~ TA 6.7 g/L 70% Chardonnay, 30% Pinot Noir	Coastal	
Durbanville Hills Chardonnay 2014 Alcohol 13.9 %vol ~ RS 3.6 g/L ~ pH 3.71 ~ TA 5.1 g/L 100% Chardonnay	Durbanville	C
Durbanville Hills Sauvignon Blanc 2015 Alcohol 14.41 %vol ~ RS 3.3 g/L ~ pH 3.47 ~ TA 5.3 g/L 100% Sauvignon Blanc	Durbanville	C
Neethlingshof The Caracal 2011 Alcohol 14.41 %vol ~ RS 3.2 g/L ~ pH 3.64 ~ TA 5.3 g/L 46% Cabernet Sauvignon, 20% Merlot, 20% Malbec, 14% Cabernet Franc	Stellenbosch	
Neethlingshof The Owl Post Pinotage 2011 Alcohol 13.5 %vol ~ RS 2.8 g/L ~ pH 4.01 ~ TA 5.2 g/L 100% Pinotage	Stellenbosch	
Neethlingshof Unwooded Chardonnay 2013 Alcohol 13.61 %vol ~ RS 1.9 g/L ~ pH 3.51 ~ TA 5.81 g/L 100% Chardonnay	Stellenbosch	
Plaisir de Merle Grand Plaisir 2008 Alcohol 13.9 %vol ~ RS 2.5 g/L ~ pH 3.57 ~ TA 6.1 g/L 55% Cabernet Sauvignon, 10% Petit Verdot, 10% Malbec, 10% Merlot, 9% Shiraz, 6% Cabernet Franc	Paarl	
Plaisir de Merle Petit Plaisir 2013 Alcohol 14.01 %vol ~ RS 2.2 g/L ~ pH 3.68 ~ TA 5.6 g/L 50.2% Cabernet Sauvignon, 30.3% Shiraz, 10.5% Merlot, 8.3% Cabernet Franc, 0.7% Viognier	Paarl	
Pongrácz Brut NV Alcohol 11.68 %vol ~ RS 8.0 g/L ~ pH 3.11 ~ TA 6.35 g/L 60% Chardonnay, 40% Pinot Noir	Coastal	D
Pongrácz Rosé NV Alcohol 12.4 %vol ~ RS 10.5 g/L ~ pH 3.04 ~ TA 6.16 g/L 60% Chardonnay, 40% Pinot Noir	Coastal	D

DISTELL EUROPE LIMITED



Company Distell Europe Limited
 Phone +44.2086142720
 eMail / URL info@distell.co.uk / www.distell.co.za

A Selection of Nederburgs' Iconic range of wines with Heritage and Tradition that speaks to the history of South Africa.

Wine	Wine of Origin	£
Nederburg 56Hundred Pinot Grigio 2015 Alcohol 12.41 %vol ~ RS 5.3 g/L ~ pH 3.26 ~ TA 6.3 g/L 100% Pinot Grigio	Breede River Valley	
Nederburg 56Hundred Pinot Noir 2014 Alcohol 13.15 %vol ~ RS 5.27 g/L ~ pH 3.69 ~ TA 5.27 g/L 100% Pinot Noir	Western Cape	
Nederburg Heritage Heroes The Anchorman 2014 Alcohol 13.93 %vol ~ RS 2.05 g/L ~ pH 3.31 ~ TA 6.73 g/L 100% Chenin Blanc	Western Cape	
Nederburg Heritage Heroes The Motorcycle Marvel 2013 Alcohol 14.67 %vol ~ RS 2.38 g/L ~ pH 3.58 ~ TA 5.87 g/L 35% Carignan, 30% Grenache, 25% Shiraz, 10% Mourvèdre	Western Cape	
Nederburg II Centuries Cabernet Sauvignon 2010 Alcohol 14.9 %vol ~ RS 2.18 g/L ~ pH 3.7 ~ TA 5.74 g/L 100% Cabernet Sauvignon	Western Cape	
Nederburg Ingenuity Red Blend 2011 Alcohol 14.13 %vol ~ RS 2.3 g/L ~ pH 3.43 ~ TA 6.0 g/L 50% Sangiovese, 45% Barbera, 5% Nebbiolo	Paarl	
Nederburg Ingenuity White Blend 2013 Alcohol 13.99 %vol ~ RS 2.92 g/L ~ pH 3.32 ~ TA 6.38 g/L 33% Sauvignon Blanc, 19% Chardonnay, 18% Semillon, 10% Chenin Blanc, 6% Rousanne, 6% Viognier, 6% Verdelho, 2% Gewürztraminer	Western Cape	
Nederburg Winemasters Reserve Cabernet Sauvignon 2013 Alcohol 14.6 %vol ~ RS 4.46 g/L ~ pH 3.74 ~ TA 5.22 g/L 100% Cabernet Sauvignon	Western Cape	
Nederburg Winemasters Reserve Merlot 2012 Alcohol 14.38 %vol ~ RS 1.22 g/L ~ pH 3.65 ~ TA 5.58 g/L 100% Merlot	Western Cape	
Nederburg Winemasters Reserve Sauvignon Blanc 2015 Alcohol 13.7 %vol ~ RS 1.56 g/L ~ pH 3.05 ~ TA 6.8 g/L 100% Sauvignon Blanc	Western Cape	
Heritage Heroes The Beautiful Lady 2014 Alcohol 13.0 %vol ~ RS 23.8 g/L ~ pH 2.83 100% Gewürztraminer	Stellenbosch	
Nederburg 56Hundred Chenin Blanc 2014 Alcohol 12.56 %vol ~ RS 5.93 g/L ~ pH 3.42 ~ TA 6.64 g/L 100% Chenin Blanc	Western Cape	

DORAN VINEYARDS



Company Doran Vineyards
 Phone +44.2089773843
 eMail / URL edwin@doranfamilyvineyards.co.uk / www.doranvineyards.co.za

Since acquisition, six years ago, producing our first premium wines in 2012, we have had successes (a) Gold in the Michelangelo and (b) Platters awarding our 2013 Chenin 4.5*. And we have turned many heads with our stunning 2014 Incipio and 2015 Arya.

Wine	Wine of Origin	£
Doran Vineyards Arya 2015 Alcohol 13.27 %vol ~ RS 1.6 g/L ~ pH 3.39 ~ TA 5.5 g/L 57% Chenin Blanc, 22% Grenache Blanc, 21% Rousanne	Voor Paardeberg	C
Doran Vineyards Chenin Blanc 2013 Alcohol 14.0 %vol ~ RS 2.7 g/L ~ pH 3.5 ~ TA 5.5 g/L 100% Chenin Blanc	Swartland	C
Doran Vineyards Pinotage 2013 Alcohol 14.0 %vol ~ RS 1.8 g/L ~ pH 3.65 ~ TA 5.26 g/L 100% Pinotage	Voor Paardeberg	C
Doran Vineyards Rosie D 2015 Alcohol 13.0 %vol ~ RS 2.6 g/L ~ pH 3.47 ~ TA 6.2 g/L 100% Chenin Blanc	Voor Paardeberg	C
Doran Vineyards Shiraz 2013 Alcohol 14.5 %vol ~ RS 2.9 g/L ~ pH 3.56 ~ TA 5.4 g/L 100% Shiraz	Voor Paardeberg	C
Doran Vineyards The Romy D 2012 Alcohol 14.0 %vol ~ RS 2.2 g/L ~ pH 3.7 ~ TA 5.5 g/L 71% Cabernet Sauvignon, 26% Merlot, 3% Cabernet Franc	Voor Paardeberg	C

For more detailed analysis & information visit www.winelink.co.za

OPSTAL FAMILY ESTATE



Company Opstal Family Estate
 Phone +27.233443001
 eMail / URL wine@opstal.co.za / www.opstal.co.za

Opstal Estate is a family owned and run wine estate with 7th generation winemaker Attie Louw and his dad Stanley, in management. We pride ourselves in producing wines of superior quality, true to it's terroir and honest in expression.

Wine	Wine of Origin	£
Carl Everson Cape Blend 2014 Alcohol 14.42 %vol ~ RS 2.6 g/L ~ pH 3.66 ~ TA 5.2 g/L 37% Cabernet Sauvignon, 30% Pinotage, 33% Shiraz	Slanghoek	E
Carl Everson Chenin Blanc 2015 Alcohol 14,05 %vol ~ RS 2.3 g/L ~ pH 3.57 ~ TA 5.4 g/L 100% Chenin Blanc	Slanghoek	E
Opstal BLUSH Syrah / Viognier 2016 Alcohol 13.12 %vol ~ RS 4.0 g/L ~ pH 3.28 ~ TA 5.8 g/L 66% Syrah, 34% Viognier	Slanghoek	C
Opstal Cabernet Sauvignon 2014 Alcohol 13.79 %vol ~ RS 3.0 g/L ~ pH 3.69 ~ TA 5.8 g/L 100% Cabernet Sauvignon	Slanghoek	C
Sixpence Sauvignon Blanc / Semillon 2016 Alcohol 12.47 %vol ~ RS 3.4 g/L ~ pH 3.56 ~ TA 5.6 g/L 50% Sauvignon Blanc, 50% Semillon	Slanghoek	B

For more detailed analysis & information visit www.winelink.co.za

STELLAR WINERY

Company Stellar Winery
 Phone +27.272161310
 eMail / URL info@stellarorganics.com / www.stellarorganics.com

Stellar Winery is a top producer of organic and conventional Fair Trade wines. The cellar, situated near Vredendal in the semi-arid Namaqualand, offers a portfolio of award-winning products, including the much sought-after No Added Sulphur range.

Wine	Wine of Origin	£
Stellar Winery Dig This! Chenin Blanc Sauvignon Blanc 2015 Alcohol 13.79 %vol ~ RS 4.6 g/L ~ pH 3.59 ~ TA 6.0 g/L 64% Chenin Blanc, 36% Sauvignon Blanc	Western Cape	B
Stellar Winery Dig This! Shiraz Cabernet Sauvignon 2015 Alcohol 13.18 %vol ~ RS 6.8 g/L ~ pH 3.49 ~ TA 6.2 g/L 85% Shiraz, 15% Cabernet Sauvignon	Western Cape	B
Stellar Winery Running Duck Chenin Blanc 2015 Alcohol 13.79 %vol ~ RS 4.0 g/L ~ pH 3.49 ~ TA 6.2 g/L 100% Chenin Blanc	Western Cape	C
Stellar Winery Running Duck Rosé 2016 Alcohol 13.36 %vol ~ RS 4.1 g/L ~ pH 3.46 ~ TA 5.9 g/L 90% Chenin Blanc, 10% Pinotage	Western Cape	C
Stellar Winery Running Duck Merlot 2015 Alcohol 13.78 %vol ~ RS 4.2 g/L ~ pH 3.56 ~ TA 5.9 g/L 100% Merlot	Western Cape	C
Stellar Winery Running Duck Shiraz 2015 Alcohol 14.21 %vol ~ RS 4.2 g/L ~ pH 3.78 ~ TA 5.2 g/L 100% Shiraz	Western Cape	C
Stellar Winery Running Duck No Added Sulphur Pinotage 2015 Alcohol 14.56 %vol ~ RS 2.6 g/L ~ pH 3.59 ~ TA 5.5 g/L 100% Pinotage	Olifants River	C
Stellar Winery Running Duck No Added Sulphur Cabernet Sauvignon 2016 Alcohol 13.11 %vol ~ RS 2.7 g/L ~ pH 3.50 ~ TA 6.0 g/L 100% Cabernet Sauvignon	Olifants River	C
Stellar Organics No Added Sulphur Merlot 2015 Alcohol 14.37 %vol ~ RS 2.8 g/L ~ pH 3.72 ~ TA 5.5 g/L 100% Merlot	Olifants River	C
Stellar Winery The River's End Chenin Blanc 2014 Alcohol 13.26 %vol ~ RS 4.2 g/L ~ pH 3.44 ~ TA 6.5 g/L 100% Chenin Blanc	Koekenaap	D
Stellar Winery The River's End Pinot Noir 2014 Alcohol 12.11 %vol ~ RS 3.9 g/L ~ pH 3.40 ~ TA 5.7 g/L 100% Pinot Noir	Koekenaap	D
Stellar Winery Heaven on Earth Natural Sweet Wine NV Alcohol 10.25 %vol ~ RS 91.4 g/L ~ pH 3.59 ~ TA 6.1 g/L 100% Muscat d'Alexandrie	Western Cape	D



ERNST GOUWS & CO

Company Ernst Gouws & Co
 Phone +27.218652895
 eMail / URL ezanne@ernstgouws.co.za / www.ernstgouws.co.za

Ernst Gouws & Co wines represent family, totality and wholesomeness. For four generations, the Gouws family has produced balanced and timeless wines in keeping with their commitment to values, heritage and traditions. The circle of life has inspired perfection and principle in each of our crafted wines.

Wine	Wine of Origin	£
Ernst Gouws & Co Chardonnay 2015 Alcohol 13.57 %vol ~ RS 5.1 g/L ~ pH 3.46 ~ TA 5.9 g/L 100% Chardonnay	Stellenbosch	D
Ernst Gouws & Co Chenin Blanc 2016 Alcohol 12.8 %vol ~ RS 4.4 g/L ~ pH 3.28 ~ TA 6.7 g/L 100% Chenin Blanc	Stellenbosch	D
Ernst Gouws & Co Merlot 2014 Alcohol 14.26 %vol ~ RS 4.2 g/L ~ pH 3.48 ~ TA 5.8 g/L 100	Stellenbosch	
Ernst Gouws & Co Pinot Noir 2014 Alcohol 13.68 %vol ~ RS 3.5 g/L ~ pH 3.56 ~ TA 5.0 g/L 100% Pinot Noir	Western Cape	D
Ernst Gouws & Co Pinotage 2015 Alcohol 14.31 %vol ~ RS 2.3 g/L ~ pH 3.64 ~ TA 5.4 g/L 100% Pinotage	Stellenbosch	D

For more detailed analysis & information visit www.winelink.co.za



LISMORE
ESTATE VINEYARDS

LISMORE ESTATE VINEYARDS

Company Lismore Estate Vineyards
 Phone +27.823437913
 eMail / URL wine@lismore.co.za / www.lismore.co.za

Tucked into the foothills of a dramatic mountain range at the bottom of Africa is Lismore Estate Vineyards. Californian Samantha O'Keefe pioneered the ward Greyton and produces world class wines that are rich, complex and lovingly hand crafted.

Wine	Wine of Origin	£
Lismore Age of Grace Alcohol 14.5 %vol ~ RS 2.2 g/L ~ pH 3.36 ~ TA 6.59 g/L 100% Viognier	Cape South Coast	D
Lismore Barrel Fermented Sauvignon Blanc 2015 Alcohol 13.0 %vol ~ RS 3.4 g/L ~ pH 3.18 ~ TA 6.6 g/L 100% Sauvignon Blanc	Cape South Coast	D
Lismore Chardonnay 2014 Alcohol 13.5 %vol ~ RS 4.3 g/L ~ pH 3.2 ~ TA 6.9 g/L 100% Chardonnay	Greyton	E
Lismore Syrah 2015 Alcohol 13.0 %vol ~ RS 2.5 g/L ~ pH 3.48 ~ TA 6.0 g/L 100% Syrah	Cape South Coast	E

For more detailed analysis & information visit www.winelink.co.za

GROOT CONSTANTIA ESTATE (FOUNDED 1685)



Company Groot Constantia Estate (founded 1685)
 Phone +27.217945128
 eMail / URL karen.woodcock@grootconstantia.co.za / www.grootconstantia.co.za

GROOT CONSTANTIA is South Africa's oldest and most famous wine producing estate, dating back to 1685. The trademark is one of the oldest surviving in the world. The land, situated behind Table Mountain, was granted to Simon van der Stel which he named "Constantia". The farm had several owners of which two were female. The Cloete family put Groot Constantia on the map from 1778 to 1885. Constantia wine was coveted across the globe and those who were fortunate enough to taste it soon refused to settle for anything less. Members of the British Royal House, Napoleon Bonaparte, King Louis Philippe of France, Frederick (The Great) of Prussia, the Lord Seventeen of the VOC, and many other dignitaries coveted the Constantia label.

Wine	Wine of Origin	£
Groot Constantia Gouverneurs Reserve Red 2013 Alcohol 14.40 %vol ~ RS 2.6 g/L ~ pH 3.54 ~ TA 5.9 g/L 31% Merlot, 28 Cabernet Franc, 32 Cabernet Sauvignon, 9% Petit Verdot	Constantia	C
Groot Constantia Grand Constance 2013 Alcohol 12.45 %vol ~ RS 181 g/L ~ pH 4.09 ~ TA 6.4 g/L 100% Red and White Muscat de Frontignan	Constantia	D
Groot Constantia Merlot 2014 Alcohol 14.11 %vol ~ RS 2.0 g/L ~ pH 3.44 ~ TA 6.2 g/L 100% Merlot	Constantia	A
Groot Constantia Pinotage 2014 Alcohol 14.31 %vol ~ RS 1.7 g/L ~ pH 3.58 ~ TA 5.6 g/L 100% Pinotage	Constantia	A
Groot Constantia Sauvignon Blanc 2015 Alcohol 14.30 %vol ~ RS 1.6 g/L ~ pH 3.28 ~ TA 6.2 g/L 86% Sauvignon Blanc, 14% Semillon	Constantia	A
Groot Constantia Shiraz 2013 Alcohol 14.27 %vol ~ RS 2.1 g/L ~ pH 3.53 ~ TA 5.8 g/L 100% Shiraz	Constantia	A

For more detailed analysis & information visit www.winelink.co.za

OLIFANTSBERG FAMILY VINEYARDS

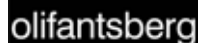

Company Olifantsberg Family Vineyards
 Phone +27.713019440
 eMail / URL winemaker@olifantsbergwines.com / www.olifantsberg.com

Our mission is to focus on sustainable farming and winemaking practices resulting in limited intervention in both the vineyard and cellar. Our people's skills contribute and affirm our commitment to better understand the concept of terroir and manage our natural resources through conservation adding to the singularity of our wines.

Wine	Wine of Origin	£
Olifantsberg Blanc 2014 Alcohol 13.5 %vol ~ RS 2.7 g/L ~ pH 3.32 ~ TA 5.7 g/L 69% Roussanne, 23% Grenache Blanc, 8% Chardonnay	Breedekloof	B
Olifantsberg Chenin Blanc 2014 Alcohol 13.0 %vol ~ RS 4.1 g/L ~ pH 3.46 ~ TA 5.0 g/L 100% Chenin Blanc	Western Cape	A
Olifantsberg Pinotage 2013 Alcohol 13.0 %vol ~ RS 1.5 g/L ~ pH 3.70 ~ TA 4.81 g/L 85% Pinotage, 15% Cabernet Sauvignon	Breedekloof	A
Olifantsberg Silhouette 2013 Alcohol 13.5 %vol ~ RS 1.5 g/L ~ pH 3.67 ~ TA 5.7 g/L 95% Syrah, 2% Grenache Noir, 1% Carignan, 1% Mourvèdre	Breedekloof	C
Olifantsberg Syrah 2012 Alcohol 14.0 %vol ~ RS 1.9 g/L ~ pH 3.65 ~ TA 5.7 g/L 90% Syrah, 10% Cabernet Sauvignon	Breedekloof	B

For more detailed analysis & information visit www.winelink.co.za

SWARTLAND WINERY



Company Swartland Winery
 Phone +27.224821134
 eMail / URL sean@swwines.co.za / www.swwines.co.za

Swartland Winery is one of the top 10 export wineries in SA, producing approximately 23000 tons of grapes annually. We started producing wine in 1948 from 15 member farmers and within 2 years, 28 member farmers were supplying 2500 tons of grapes annually. Swartland Winery exports 85% of their wines to 40 countries. World wide our style of wine is well accepted and we aim to increase our market share by ensuring that the quality and consistency of the products improve year on year. The winery hosts a basket of products for various market segments and price points. We use these brands to create a client specific portfolio to enable them to reach their target market, whilst keeping control over our brand image.

Wine	Wine of Origin	£
Swartland Bush Vine Cabernet Sauvignon 2013 Alcohol 14.2 %vol ~ RS 2.6 g/L ~ pH 3.66 ~ TA 5.6 g/L 100% Cabernet Sauvignon	Swartland	A
Swartland Bush Vine Chenin Blanc 2015 Alcohol 13.44 %vol ~ RS 3.0 g/L ~ pH 3.47 ~ TA 6.1 g/L 100% Chenin Blanc	Swartland	A
Swartland Bush Vine Pinotage 2014 Alcohol 14.0 %vol ~ RS 3.3 g/L ~ pH 3.51 ~ TA 5.9 g/L 100% Pinotage	Swartland	A
Swartland Bush Vine Syrah 2014 Alcohol 14.0 %vol ~ RS 3.1 g/L ~ pH 3.54 ~ TA 6.1 g/L 100% Shiraz	Swartland	A
Swartland Founders Field Blend 2015 Alcohol 14.33 %vol ~ RS 2.5 g/L ~ pH 3.56 ~ TA 6.1 g/L 70% Mourvèdre, 30% Syrah	Western Cape	A
Swartland Founders Pinotage 2014 Alcohol 13.69 %vol ~ RS 2.4 g/L ~ pH 3.64 ~ TA 5.2 g/L 100% Pinotage	Western Cape	A
Swartland Founders Sauvignon Blanc 2015 Alcohol 11.63 %vol ~ RS 1.8 g/L ~ pH 3.48 ~ TA 5.6 g/L 100% Sauvignon Blanc	Western Cape	A
Swartland Limited Release Mourvèdre 2012 Alcohol 14.15 %vol ~ RS 3.2 g/L ~ pH 3.65 ~ TA 5.5 g/L 100% Mourvèdre	Swartland	A
Swartland Limited Release Roussanne 2015 Alcohol 13.54 %vol ~ RS 2.9 g/L ~ pH 3.38 ~ TA 6.1 g/L 100% Roussanne	Swartland	A
Swartland Limited Release Viognier 2015 Alcohol 13.06 %vol ~ RS 5.4 g/L ~ pH 3.51 ~ TA 5.7 g/L 100% Viognier	Swartland	A
Swartland Winemakers Collection Granite Rock Blend Red 2014 Alcohol 13.63 %vol ~ RS 3.1 g/L ~ pH 3.65 ~ TA 5.3 g/L 70% Mourvèdre, 20% Garignan, 10% Granache	Swartland	A
Swartland Winemakers Collection Granite Rock Blend White 2015 Alcohol 13.53 %vol ~ RS 2.8 g/L ~ pH 3.40 ~ TA 6.3 g/L 40% Chenin Blanc, 20% Chardonnay, 20% Viognier, 20% Roussanne	Swartland	A

Stand - 60

KLEINE ZALZE



Company Kleine Zalze
Phone +27.218800717
eMail / URL quality@kleinezalze.co.za / www.kleinezalze.co.za

Situated in the heart of the Cape Winelands, the family-owned Kleine Zalze winery has a winemaking tradition dating back to 1695. The tradition of making fine wines utilising the exceptional terroir of this site continues to this day, with the winery consistently receiving numerous South African and international awards.

Wine	Wine of Origin	£
Kleine Zalze Brut MCC NV Alcohol 12.0 %vol ~ RS 10.1 g/L ~ pH 3.09 60% Chardonnay, 40% Pinot Noir	Western Cape	D
Kleine Zalze Cellar Selection Sauvignon Blanc 2016 Alcohol 13.0 %vol ~ RS 3.6 g/L ~ pH 3.34 100% Sauvignon Blanc	Western Cape	C
Kleine Zalze Cellar Selection Pinotage 2015 Alcohol 14.5 %vol ~ RS 3.3 g/L ~ pH 3.54 100% Pinotage	Coastal Region	C
Kleine Zalze Cellar Selection Cinsaut 2014 Alcohol 14.0 %vol ~ RS 4.2 g/L ~ pH 3.59 100% Cinsaut	Coastal Region	C
Kleine Zalze Vineyard Selection Chenin Blanc 2015 Alcohol 13.5 %vol ~ RS 4.9 g/L ~ pH 3.45 100% Chenin Blanc	Stellenbosch	D
Kleine Zalze Vineyard Selection Cabernet Sauvignon 2013 Alcohol 14.5 %vol ~ RS 3.5 g/L ~ pH 3.54 100% Cabernet Sauvignon	Stellenbosch	D
Kleine Zalze Family Reserve Chenin Blanc 2015 Alcohol 14.0 %vol ~ RS 6.9 g/L ~ pH 3.33 100% Chenin Blanc	Stellenbosch	E
Kleine Zalze Family Reserve Shiraz 2010 Alcohol 14.5 %vol ~ RS 4.6 g/L ~ pH 3.48 100% Shiraz	Stellenbosch	E
Cleefs Classic Collection Chenin Blanc 2016 Alcohol 13.0 %vol ~ RS 3.1 g/L ~ pH 3.44 100% Chenin Blanc	Coastal Region	C
Cleefs Classic Collection Rosé 2016 Alcohol 13.0 %vol ~ RS 2.5 g/L ~ pH 3.35 Shiraz, Cabernet Sauvignon, Pinotage	Coastal Region	C
Cleefs Reserve Collection Chardonnay 2014 Alcohol 13.5 %vol ~ RS 3.4 g/L ~ pH 3.41 100% Chardonnay	Western Cape	D
Cleefs Reserve Collection Shiraz Mourvèdre Viognier 2014 Alcohol 14.0 %vol ~ RS 2.9 g/L ~ pH 3.55 85% Shiraz, 12% Mourvèdre, 3% Viognier	Western Cape	D



BABYLONSTOREN (PTY) LTD

Company **Babylonstoren (Pty) Ltd**
 Phone **+44.1963359172**
 eMail / URL **duncan@babylonstoren.com / www.babylonstoren.com**

Dating back to 1692, Babylonstoren is an historic Cape Dutch fruit and wine farm that boasts one of the best preserved werfs in the Cape. Our wines are estate produced and true examples of the region, climate and classic varietals.

Wine	Wine of Origin	£
Babylonstoren Babel Red Blend 2014 Alcohol 14.0 %vol ~ RS 2.8 g/L ~ pH 3.51 36% Cabernet Sauvignon, 22% Shiraz, 19% Merlot, 11% Cabernet Franc, 6% Malbec, 6% Petit Verdot	Simonsberg-Paarl	D
Babylonstoren Chardonnay 2014 Alcohol 13.5 %vol ~ RS 2.1 g/L ~ pH 3.38 100% Chardonnay	Simonsberg-Paarl	E
Babylonstoren Chenin Blanc 2016 Alcohol 13.5 %vol ~ RS 1.9 g/L ~ pH 3.34 100% Chenin Blanc	Simonsberg-Paarl	D
Babylonstoren Mourvèdre Rosé 2016 Alcohol 13.0 %vol ~ RS 2.3 g/L ~ pH 3.30 100% Mourvèdre	Simonsberg-Paarl	D
Babylonstoren Nebukadnesar 2014 Alcohol 14.3 %vol ~ RS 3.0 g/L ~ pH 3.55 46% Cabernet Sauvignon, 18% Merlot, 15% Petit Verdot, 12% Cabernet Franc, 9% Malbec	Simonsberg-Paarl	E
Babylonstoren Shiraz 2014 Alcohol 14.5 %vol ~ RS 2.51 g/L ~ pH 3.57 100% Shiraz	Simonsberg-Paarl	D
Babylonstoren Sprakel 2011 Alcohol 12.5 %vol ~ RS 3.36 g/L ~ pH 3.23 100% Chardonnay	Simonsberg-Paarl	E
Babylonstoren Voignier 2015 Alcohol 14.5 %vol ~ RS 3.1 g/L ~ pH 3.1 100% Viognier	Simonsberg-Paarl	D

For more detailed analysis & information visit www.winelink.co.za

LANZERAC WINE ESTATE



Company Lanzerac Wine Estate
 Phone +27.218865641
 eMail / URL zia@lanzerac.co.za / www.lanzeracwines.co.za

Lanzerac Wine Estate situated in the Jonkershoek Valley of Stellenbosch is a 324 Year old establishment with a rich history of producing award winning wines of superior quality. Lanzerac produced the first commercial Pinotage in 1961. Our Premium range and Heritage Range is a true reflection of our terrior.

Wine	Wine of Origin	£
Lanzerac Brut MCC NV Alcohol 12.5 %vol ~ RS 4.8 g/L ~ pH 3.37 ~ TA 6.9 g/L 100% Chardonnay	Jonkershoek Valley	E
Lanzerac Cabernet Sauvignon 2013 Alcohol 14.0 %vol ~ RS 3.9 g/L ~ pH 3.52 ~ TA 6.3 g/L 100% Cabernet Sauvignon	Jonkershoek Valley	D
Lanzerac Chardonnay 2014 Alcohol 14.0 %vol ~ RS 4.5 g/L ~ pH 3.5 ~ TA 5.8 g/L 100% Chardonnay	Jonkershoek Valley	D
Lanzerac Chenin Blanc 2016 100% Chenin Blanc	Jonkershoek Valley	C
Lanzerac Le Général 2013 Alcohol 14.5 %vol ~ RS 2.9 g/L ~ pH 3.55 ~ TA 5.9 g/L 46% Cabernet Sauvignon, 20% Merlot, 13% Shiraz, 7% Pinotage, 7% Petit Verdot, 7% Malbec	Jonkershoek Valley	E
Lanzerac Merlot 2014 Alcohol 14.0 %vol ~ RS 3.4 g/L ~ pH 3.45 ~ TA 6.2 g/L 100% Merlot	Jonkershoek Valley	D
Lanzerac Mrs English 2014 Alcohol 13.5 %vol ~ RS 4.1 g/L ~ pH 3.49 ~ TA 6.0 g/L 100% Chardonnay	Jonkershoek Valley	E
Lanzerac Pinotage 2013 Alcohol 14.0 %vol ~ RS 3.9 g/L ~ pH 3.54 ~ TA 6.1 g/L 100% Pinotage	Stellenbosch	D
Lanzerac Pionier Pinotage 2013 Alcohol 14.5 %vol ~ RS 3.4 g/L ~ pH 3.51 ~ TA 6.0 g/L 100% Pinotage	Jonkershoek Valley	E
Lanzerac Rose 2016 Not Available	Jonkershoek Valley	
Lanzerac Sauvignon Blanc 2016 Alcohol 14.0 %vol ~ RS 2.1 g/L ~ pH 3.34 ~ TA 6.6 g/L 100% Sauvignon Blanc	Stellenbosch	D

HOLDEN MANZ WINE ESTATE

Company Holden Manz Wine Estate
 Phone +27.218762738
 eMail / URL winery@holdenmanz.com / www.holdenmanz.com

Family owned boutique winery nestled in the beautiful Franschhoek Valley.

Wine	Wine of Origin	£
Holden Manz Chardonnay 2015 Alcohol 14.76 %vol ~ RS 4.7 g/L ~ pH 3.41 ~ TA 5.7 g/L 100% Chardonnay	Western Cape	C
Holden Manz Rosé 2016 Alcohol 13.6 %vol ~ RS 1.32 g/L ~ pH 3.56 ~ TA 4.71 g/L 51% Syrah, 28% Cabernet Sauvignon, 14% Grenache, 7% Cabernet Franc	Western Cape	A
Holden Manz Vernissage 2014 Alcohol 14.47 %vol ~ RS 3.08 g/L ~ pH 3.88 ~ TA 5.4 g/L 35% Shiraz, 35% Merlot, 30% Cabernet Sauvignon	Franschhoek	A
Holden Manz Merlot 2012 Alcohol 14.59 %vol ~ RS 2.4 g/L ~ pH 3.59 ~ TA 5.3 g/L 100% Merlot	Franschhoek	A
Holden Manz Shiraz 2012 Alcohol 14.61 %vol ~ RS 3.0 g/L ~ pH 3.67 ~ TA 5.8 g/L 100% Shiraz	Franschhoek	A
Holden Manz Cabernet Sauvignon 2012 Alcohol 14.63 %vol ~ RS 2.6 g/L ~ pH 3.48 ~ TA 6.4 g/L 100% Cabernet Sauvignon	Franschhoek	A
Holden Manz Visionaire 2012 Alcohol 14.83 %vol ~ RS 2.8 g/L ~ pH 3.52 ~ TA 5.7 g/L 42% Cabernet Sauvignon, 34% Merlot, 10% Syrah, 8% Malbec, 4% Petit Verdot, 2% Cabernet Franc	Franschhoek	A
Holden Manz Visionaire 2013 Alcohol 14.85 %vol ~ RS 2.86 g/L ~ pH 3.58 ~ TA 5.4 g/L 35% Merlot, 25% Cabernet Sauvignon, 20% Syrah, 11% Cabernet Franc, 5% Malbec, 4% Petit Verdot	Franschhoek	A
Holden Manz Big G 2012 Alcohol 14.74 %vol ~ RS 2.7 g/L ~ pH 3.51 ~ TA 5.9 g/L 39% Merlot, 31% Cabernet Franc, 30% Cabernet Sauvignon	Franschhoek	C
Holden Manz Cabernet Franc Reserve 2014 Alcohol 15.17 %vol ~ RS 2.4 g/L ~ pH 3.53 ~ TA 5.6 g/L 100% Cabernet Franc	Franschhoek	E
Holden Manz Syrah Reserve 2014 Alcohol 15.81 %vol ~ RS 3.29 g/L ~ pH 3.7 ~ TA 4.76 g/L 100% Syrah	Franschhoek	E
Holden Manz Good Sport 2011 Alcohol 18.88 %vol ~ RS 80.7 g/L ~ pH 3.59 ~ TA 4.6 g/L 100% Shiraz	Franschhoek	C

KLEIN CONSTANTIA ESTATE

Company Klein Constantia Estate
 Phone +27.217945188
 eMail / URL info@kleinconstantia.com / www.kleinconstantia.com

Dating back to 1685 Klein Constantia is set on the upper foothills of the Constantiaberg, with views across False Bay. The estate produces some of South Africa's top wines, including one of the world's best natural sweet wine, the Vin de Constance.

Wine	Wine of Origin	£
Klein Constantia Méthode Cap Classique Brut 2012 Alcohol 11.45 %vol ~ RS 7.8 g/L ~ pH 3.23 ~ TA 7.0 g/L 100% Chardonnay	Constantia	E
Klein Constantia Metis Sauvignon Blanc 2014 Alcohol 13.5 %vol ~ RS 1.69 g/L ~ pH 3.2 ~ TA 6.0 g/L 100% Sauvignon Blanc	Constantia	E
Klein Constantia Riesling 2014 Alcohol 13.6 %vol ~ RS 7.0 g/L ~ pH 3.24 ~ TA 5.9 g/L 100% Riesling	Constantia	E
Klein Constantia Estate Red Blend 2013 Alcohol 14.4 %vol ~ RS 2.7 g/L ~ pH 3.8 ~ TA 5.6 g/L 68% Cabernet Sauvignon, 19% Petit Verdot, 13% Malbec	Constantia	E
Anwilka Petit Frère 2010 Alcohol 14.5 %vol ~ RS 3.0 g/L ~ pH 3.64 ~ TA 5.04 g/L 54% Shiraz, 45% Cabernet Sauvignon, 1% Petit Verdot	Stellenbosch	E
Klein Constantia Vin de Constance 2013 Alcohol 13.7 %vol ~ RS 172.0 g/L ~ pH 3.7 ~ TA 6.6 g/L 100% Muscat de Frontignan	Constantia	E

For more detailed analysis & information visit www.winelink.co.za

Stand - 64

HAMILTON RUSSELL VINEYARDS



Company Hamilton Russell Vineyards
Phone +27.283123595
eMail / URL info@hamiltonrussellvineyards.com / www.hamiltonrussellvineyards.com

Hamilton Russell Vineyards – one of the most southerly wine Estates in Africa and one of the closest to the sea – pioneered viticulture and winemaking in the beautiful, cool, maritime Hemel-en-Aarde Valley appellation, just behind the old fishing village of Hermanus. The Estate specialises in producing highly individual, terroir driven Pinot noir and Chardonnay, which are widely regarded as the best in South Africa and among the finest in the New World.

Wine	Wine of Origin	£
Hamilton Russell Vineyards Pinot Noir 2015 Alcohol 14.11 %vol ~ RS 1.9 g/L ~ pH 3.54 ~ TA 6.0 g/L 100% Pinot Noir	Hemel-en-Aarde Valley	E
Hamilton Russell Vineyards Chardonnay 2015 Alcohol 13.78 %vol ~ RS 2.6 g/L ~ pH 3.25 ~ TA 6.8 g/L 100% Chardonnay	Hemel-en-Aarde Valley	E
Southern Right Pinotage 2015 Alcohol 14.38 %vol ~ RS 1.6 g/L ~ pH 3.5 ~ TA 6.1 g/L 100% Pinotage	Hemel-en-Aarde Valley	D
Southern Right Sauvignon Blanc 2015 Alcohol 13.82 %vol ~ RS 1.8 g/L ~ pH 3.16 ~ TA 6.5 g/L 100% Sauvignon Blanc	Walker Bay	D
Ashbourne 2010 Alcohol 13.34 %vol ~ RS 3.01 g/L ~ pH 3.45 ~ TA 6.18 g/L 75% Pinotage, 5% Shiraz, 5% Cabernet Sauvignon, 5% Cabernet Franc, 5% Petit Verdot, 5% Malbec	Hemel-en-Aarde Valley	E
Ashbourne Sauvignon Blanc Chardonnay 2016 Alcohol 12.99 %vol ~ RS 1.7 g/L ~ pH 3.26 ~ TA 6.1 g/L 80% Sauvignon Blanc, 20% Chardonnay	Walker Bay	D

For more detailed analysis & information visit www.winelink.co.za

PAINTED WOLF WINES

Company Painted Wolf Wines
 Phone +27.21 863 2492
 eMail / URL emma@paintedwolfwines.com / www.paintedwolfwines.com

Painted Wolf Wines has an award winning range of eclectic and harmonious wines, with donations from sales going to African wild dog conservation. Our team of passionate grape growers, artists, conservationists and marketing experts, have built a dynamic brand driven by a shared passion for wine, wildlife and the African wilderness areas. We purchase organic and sustainable farmed grapes primarily from small vineyards, in different regions, giving us a diverse palate of fruit. Wine making is on a relatively small scale and very much hand crafted, backed with rigorous quality control.

Wine	Wine of Origin	£
Painted Wolf Wines Old Vine Chenin Blanc 2015 Alcohol 12.74 %vol ~ RS 2.7 g/L ~ pH 3.39 ~ TA 5.6 g/L 100% Chenin Blanc	Swartland	D
Painted Wolf Wines Paarl Roussanne 2015 Alcohol 13.24 %vol ~ RS 2.3 g/L ~ pH 3.37 ~ TA 5.3 g/L 100% Roussanne	Paarl	D
Painted Wolf Wines Peloton Rouge 2013 Alcohol 14.02 %vol ~ RS 3.1 g/L ~ pH 3.47 ~ TA 6.0 g/L 36% Shiraz, 35% Pinotage, 25% Mourvèdre, 4% Grenache	Coastal Region	B
Painted Wolf Wines Guillermo Pinotage 2013 Alcohol 13.52 %vol ~ RS 1.9 g/L ~ pH 3.51 ~ TA 5.8 g/L 100% Pinotage	Swartland	D
Painted Wolf Wines Swartland Syrah 2013 Alcohol 14.38 %vol ~ RS 3.0 g/L ~ pH 3.52 ~ TA 6.0 g/L 100% Shiraz	Swartland	D
Painted Wolf Wines Pictus IV 2012 Alcohol 13.68 %vol ~ RS 2.8 g/L ~ pH 3.48 ~ TA 5.9 g/L 40% Shiraz, 38% Grenache, 22% Mourvèdre	Coastal Region	E

For more detailed analysis & information visit www.winelink.co.za

KVV SOUTH AFRICA



Company KVV South Africa
 Phone +27.218073292
 eMail / URL mosterta@kvv.co.za / www.kvv.co.za

From its earliest roots in 1918 as a small co-operative of growers - Proud Pioneers with the vision to improve wine industry standards and quality in South Africa - KVV has grown into a global producer of over 100 products. Our wines and grapes are sourced from the most sought-after viticultural regions of South Africa and grown from the world's oldest earth. Our cellars, one of the largest complexes in the world and featuring the world-famous Cathedral Cellar, have produced an award-winning range of products. Over the decades they have earned KVV a loyal following of discerning consumers both locally and abroad.

Wine	Wine of Origin	£
Big Bill Red 2015 Alcohol 14.13 %vol ~ RS 3.98 g/L ~ pH 3.51 ~ TA 5.83 g/L 60% Petit Verdot, 20% Cabernet Sauvignon, 20% Shiraz	Western Cape	C
KVV Classic Grenache Blanc 2015 Alcohol 13.41 %vol ~ RS 3.5 g/L ~ pH 3.09 ~ TA 6.27 g/L 100% Grenache Blanc	Western Cape	B
KVV Classic Petit Verdot 2015 Alcohol 14.31 %vol ~ RS 3.5 g/L ~ pH 3.52 ~ TA 6.17 g/L 100% Petit Verdot	Western Cape	B
KVV The Mentors Cabernet Franc 2013 Alcohol 14.68 %vol ~ RS 6.24 g/L ~ pH 3.37 ~ TA 6.2 g/L 100% Cabernet Franc	Stellenbosch	E
KVV The Mentors Sauvignon Blanc / Semillon 2013 Alcohol 13.09 %vol ~ RS 2.17 g/L ~ pH 3.28 ~ TA 6.95 g/L 90% Sauvignon Blanc, 10% Semillon	Darling	E
Roodeberg Red 2014 Alcohol 14.25 %vol ~ RS 2.99 g/L ~ pH 3.49 ~ TA 5.76 g/L 43% Cabernet Sauvignon, 29% Shiraz, 10% Merlot, 7% Petit Verdot, 6% Tannat, 3% Cabernet Franc, 2% other	Western Cape	C

For more detailed analysis & information visit www.winelink.co.za

LUTZVILLE CAPE DIAMOND WINES

Company Lutzville Cape Diamond Wines
 Phone +27.827839935
 eMail / URL anneli@lutzvillevineyards.com / www.lutzvillevineyards.com



Lutzville Vineyards/Cape Diamond Wines, situated on the West Coast of South Africa, is the second biggest single cellar where all our wines are made, stored, blended and controlled at one site. Our highly experienced production team, including 5 winemakers and 2 viticulturists, are involved in the process from the vines right through to the loading of the wine. We produce 38 million litres of wine and are experienced in successfully shipping bulk and bottled wine across the world. Our new brand, Vintales, has already found its way into various markets including the USA, China, Hong Kong, Germany and soon in India and Russia. Lutzville Cape Diamond Wines is a reputable supplier of consistent, good quality wines at competitive prices.

Wine	Wine of Origin	£
Lutzville Chardonnay 2015 Alcohol 12.0 %vol ~ RS 2.5 g/L ~ pH 3.58 ~ TA 7.5 g/L 100% Chardonnay	Lutzville Valley	A
Lutzville Diamond Collection Chenin Blanc 2015 Alcohol 13.5 %vol ~ RS 3.3 g/L ~ pH 3.41 ~ TA 6.2 g/L 100% Chenin Blanc	Lutzville Valley	
Lutzville Diamond Collection Ebenhaeser 2014 Alcohol 14.0 %vol ~ RS 3.0 g/L ~ pH 3.4 ~ TA 6.5 g/L 40% Cabernet Sauvignon, 40% Shiraz, 10% Ruby Cabernet, 10% Pinotage	Lutzville Valley	
Lutzville Francois le Vaillant Cabernet Sauvignon 2014 Alcohol 14.0 %vol ~ RS 2.7 g/L ~ pH 3.4 ~ TA 5.1 g/L 100% Cabernet Sauvignon	Lutzville Valley	
Lutzville Merlot 2015 Alcohol 13.5 %vol ~ RS 4.0 g/L ~ pH 3.41 ~ TA 5.4 g/L 100% Merlot	Lutzville Valley	B
Lutzville Shiraz 2015 Alcohol 13.5 %vol ~ RS 3.7 g/L ~ pH 3.5 ~ TA 5.2 g/L 100% Shiraz	Lutzville Valley	
Vintales Cabernet Sauvignon 2015 Alcohol 13.5 %vol ~ RS 5.9 g/L ~ pH 3.58 ~ TA 5.6 g/L 100% Cabernet Sauvignon	Western Cape	
Vintales Chenin Blanc 2016 Alcohol 12.5 %vol ~ RS 6.1 g/L ~ pH 3.58 ~ TA 6.4 g/L 100% Chenin Blanc	Western Cape	
Vintales Muscat 2010 Alcohol 12.0 %vol ~ RS 18 g/L ~ pH 3.48 ~ TA 5.5 g/L 100% Muscat d'Alexandrie	Western Cape	
Vintales Pinotage 2015 Alcohol 13.5 %vol ~ RS 5.9 g/L ~ pH 3.5 ~ TA 5.6 g/L 100% Pinotage	Western Cape	
Vintales Rosé 2016 Alcohol 12.9 %vol ~ RS 9.0 g/L ~ pH 3.58 ~ TA 5.5 g/L 85% Chenin Blanc, 15% Ruby Cabernet	Western Cape	
Vintales Sauvignon Blanc 2016 Alcohol 12.0 %vol ~ RS 3.8 g/L ~ pH 3.48 ~ TA 6.9 g/L 100% Sauvignon Blanc	Western Cape	



IWSC

INTERNATIONAL
WINE & SPIRIT
COMPETITION
2016

THE INTERNATIONAL WINE & SPIRIT COMPETITION AWARD WINNERS FROM SOUTH AFRICA RELEASED

All results available online at **IWSC.NET**

Intrepid South Africa sees the announcement of the South African wine winners of this year's IWSC competition

Visit the IWSC stand to discover which of the producers have picked up medals in this year's competition, and to taste a selection of some of the finest South African wines.

Winners can collect a free marketing toolkit from the IWSC stand, containing bottle neckers, sticker samples and table talkers to help promote your prize products at your stand.

 / theIWSC @theIWSC #IWSCresults



ANNUAL AWARDS BANQUET & WINNERS' TASTING

Join leading industry figures for a sumptuous 5 course banquet, winners tasting, and announcement of the coveted trophies

Wednesday 16th November, Guildhall, London

For tickets and info contact pip.mortimer@iwscgroup.com

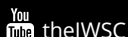
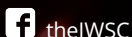

iwsc.net

Tel: +44 (0)1483 548 963 Fax: +44 (0)1483 548 826
Email: marketing@iwscgroup.com

EIKENDAL VINEYARDS



Company Eikendal Vineyards
 Phone +27.218551422
 eMail / URL chris@eikendal.com, nico@eikendal.co.za / www.eikendal.com

This prominent barrel-vaulted cellar has been consistently crafting world-class wines with timeless precision for more than 30 years and is celebrated for its classic Bordeaux-style reds and acclaimed Chardonnay. Eikendal wines are nervy, skittish, beat-poet with an unpredictability and edginess that you rarely see in the New World ... We are one of a few SA producers offering great quality from Premium level to Icon wines!

Wine	Wine of Origin	£
Eikendal Classique 2013 Alcohol 14.5 %vol ~ RS 2.1 g/L ~ pH 3.5 ~ TA 6.1 g/L 47% Merlot, 40% Cabernet Sauvignon, 13% Cabernet Franc	Stellenbosch	E
Eikendal Cabernet Sauvignon 2013 Alcohol 14.5 %vol ~ RS 3.3 g/L ~ pH 3.56 ~ TA 5.4 g/L 100% Cabernet Sauvignon	Stellenbosch	D
Eikendal Charisma 2014 Alcohol 14.5 %vol ~ RS 3.8 g/L ~ pH 3.51 ~ TA 5.9 g/L 61% Shiraz, 27% Petit Verdot, 12% Sangiovese	Stellenbosch	D
Eikendal Pinotage 2015 Alcohol 13.0 %vol ~ RS 1.8 g/L ~ pH 3.57 ~ TA 5.7 g/L 100% Pinotage	Stellenbosch	D
Eikendal Chardonnay 2014 Alcohol 13.0 %vol ~ RS 2.1 g/L ~ pH 3.46 ~ TA 5.7 g/L 100% Chardonnay	Stellenbosch	D
Eikendal 'Janina' - unwooded Chardonnay 2015 Alcohol 13.0 %vol ~ RS 2.1 g/L ~ pH 3.32 ~ TA 6 g/L 100% Chardonnay	Stellenbosch	C

For more detailed analysis & information visit www.winelink.co.za

FREEDOM HILL WINES (PTY) LTD



Company Freedom Hill Wines (Pty) Ltd
 Phone +27.218670085
 eMail / URL info@freedomhill.co.za / www.freedomhill.co.za

The unique name stems from the fact that the vineyards overlooks the famous Victor Verster (now called Drakenstein Prison) where our great folk hero and ex-president Nelson Mandela spent his last 3years (1998-90) before finally taking his first steps to Freedom. Francois Klomp's (the owner) daughter represents the new generation of Freedom Hill wine drinkers and has been the inspiration and drive behind the new look and feel label, carrying the spirit of freedom into the wines for the next generation. It is positioning itself as a trendy, fashionable, sophisticated and premium brand reflecting Madiba's new freedom generation; living Madiba's legacy through caring, social responsibility, uplifting and freedom of belonging.

Wine	Wine of Origin	£
Freedom Hill Cape Blend 2014 Alcohol 14.5 %vol ~ RS 2.8 g/L ~ pH 3.65 ~ TA 5.6 g/L 70% Cabernet Sauvignon, 30% Pinotage	Western Cape	
Freedom Hill Pinotage 2013 Alcohol 14.5 %vol ~ RS 2.7 g/L ~ pH 3.56 ~ TA 6.1 g/L 100% Pinotage	Paarl	
Freedom Walk Chardonnay 2015 Alcohol 13.0 %vol ~ RS 2.4 g/L ~ pH 3.42 ~ TA 6.1 g/L 100% Chardonnay	Stellenbosch	
Freedom Walk Merlot 2014 Alcohol 12.47 %vol ~ RS 1.9 g/L ~ pH 3.58 ~ TA 4,8 g/L 100% Merlot	Stellenbosch	
Nico Vermeulen The Right Red Shiraz 2014 Alcohol 14.0 %vol ~ RS 2.8 g/L ~ pH 3.57 100% Shiraz	Western Cape	
Freedom Hill Rosé 2016 Alcohol 13.19 %vol ~ RS 2.8 g/L ~ pH 3.29 ~ TA 5.7 g/L 100% Pinotage Rose	Stellenbosch	

For more detailed analysis & information visit www.winelink.co.za

NAMAQUA WINES



Company Namaqua Wines Distribution (Pty) Ltd
 Phone +27.219136187
 eMail / URL exports@namaquawines.com / www.namaquawines.com

Nestled in the heart of the Matzikama, on the west coast of South Africa, Namaqua Wines have been producing wines since 1947. The fertile soils of the Olifants River, combined with the unique climatic conditions of the area, ensure the best possible conditions for the production of consumer driven wines. Our main brand, Namaqua, was recognized by TGI as an icon wine brand in South Africa, for four years in a row. Building on this local experience the company is exporting wine to more than 40 countries world-wide and is therefore well positioned to tailor make wines for even the most discerning international customer.

Wine	Wine of Origin	£
Namaqua Diamond Coast Chardonnay 2016 Alcohol 13.5 %vol ~ RS 1.3 g/L ~ pH 3.54 100% Chardonnay	Olifants River	B
Namaqua Diamond Coast Shiraz 2015 Alcohol 13.5 %vol ~ RS 2.9 g/L ~ pH 3.58 ~ TA 5.6 g/L 100% Shiraz	Olifants River	B
Namaqua Dry Red BIB 2.25L NV Alcohol 13.0 %vol ~ RS 4.22 g/L ~ pH 3.53 ~ TA 5.52 g/L 40% Shiraz, 30% Pinotage, 10% Merlot, 20% Ruby Cabernet	Olifants River	D
Namaqua Dry White BIB 2.25L NV Alcohol 12.5 %vol ~ RS 1.0 g/L ~ pH 3.5 ~ TA 5.6 g/L 100% Colombard	Olifants River	D
Namaqua Elephant River Chenin Blanc / Chardonnay 2016 Alcohol 12.5 %vol ~ RS 1.0 g/L ~ pH 3.42 75% Chenin Blanc, 25% Chardonnay	Olifants River	A
Namaqua Elephant River Shiraz / Cabernet Sauvignon 2015 Alcohol 12.5 %vol ~ RS 2.0 g/L ~ pH 3.5 60% Shiraz, 40% Cabernet Sauvignon	Olifants River	A

For more detailed analysis & information visit www.winelink.co.za

ORMONDE VINEYARDS



Company Ormonde Vineyards
 Phone +27.224923540
 eMail / URL info@ormonde.co.za / www.ormonde.co.za

Situated in Darling along the picturesque West Coast of South Africa and nestled in the Darling Hills, the Ormonde Estate looms over the icy Atlantic Ocean at altitudes between 200m and 350m above sea level. Located 4km from the ocean, sea breezes grace the vineyards with coolness and mist.

Wine	Wine of Origin	£
Ondine Cabernet Franc 2013 Alcohol 14.03 %vol ~ RS 1.9 g/L ~ pH 3.61 ~ TA 6.3 g/L 100% Cabernet Franc	Darling	
Ondine Chenin Blanc 2015 Alcohol 13.8 %vol ~ RS 1.5 g/L ~ pH 3.56 ~ TA 5.4 g/L 100% Chenin Blanc	Darling	
Ondine Grenache 2015 Alcohol 12.0 %vol ~ RS 1.8 g/L ~ pH 3.6 ~ TA 5.2 g/L 100% Grenache	Darling	
Ormonde Cabernet Sauvignon 2014 Alcohol 14.52 %vol ~ RS 2.7 g/L ~ pH 3.76 ~ TA 5.7 g/L 100% Cabernet Sauvignon	Darling	
Ormonde Pinot Noir 2015 Alcohol 13.09 %vol ~ RS 2.2 g/L ~ pH 3.64 ~ TA 5.5 g/L 100% Pinot Noir	Darling	
Ormonde Shiraz 2014 Alcohol 14.13 %vol ~ RS 2.7 g/L ~ pH 3.64 ~ TA 5.0 g/L 100% Shiraz	Darling	

For more detailed analysis & information visit www.winelink.co.za

LA MOTTE & LEOPARDS LEAP



Company La Motte & Leopards Leap
 Phone +27.218768000
 eMail / URL cellar@la-motte.co.za / www.la-motte.com

LA MOTTE: La Motte is home to some of South Africa's finest wines, recognized internationally for their exceptional quality. In harmony with the production of wines, La Motte's wine tourism offering, creating experiences around food, art and sustainable farming, has earned the estate global acclaim.

LEOPARD'S LEAP: A leading wine producer in SA's famous Franschhoek Valley. Sourcing grapes from selected vineyards in the Western Cape, Leopard's Leap Family Vineyards produces and markets quality wines. The versatile portfolio is distributed internationally and is aimed at consumers ranging from the novice to the connoisseur.

Wine	Wine of Origin	£
La Motte Cabernet Sauvignon 2013 Alcohol 13.9 %vol ~ RS 3.1 g/L ~ pH 3.52 ~ TA 5.9 g/L 100% Cabernet Sauvignon	Western Cape	D
La Motte Chardonnay 2015 Alcohol 12.3 %vol ~ RS 1.8 g/L ~ pH 3.52 ~ TA 5.7 g/L 100% Chardonnay	Franschhoek	E
La Motte Millennium 2014 Alcohol 13.9 %vol ~ RS 2.8 g/L ~ pH 3.53 ~ TA 6.0 g/L 56% Merlot, 24% Cabernet Franc, 10% Malbec, 10% Petit Verdot	Western Cape	D
La Motte Pierneef Sauvignon Blanc 2015 Alcohol 13.21 %vol ~ RS 2.5 g/L ~ pH 3.34 ~ TA 6.8 g/L 90% Sauvignon Blanc, 10% Semillon	Cape South Coast	E
La Motte Pierneef Syrah Viognier 2013 Alcohol 13.35 %vol ~ RS 2.3 g/L ~ pH 3.52 ~ TA 5.8 g/L 95% Syrah, 5% Viognier	Western Cape	E
La Motte Sauvignon Blanc 2016 Alcohol 12.07 %vol ~ RS 1.54 g/L ~ pH 3.46 ~ TA 5.98 g/L 90% Sauvignon Blanc, 10% Semillon	Western Cape	D
Leopard's Leap 2014 Culinaria Grand Vin 2014 Alcohol 13.5 %vol ~ RS 3.3 g/L ~ pH 3.43 ~ TA 5.7 g/L 28% Cabernet Sauvignon, 26% Merlot, 22% Cabernet Franc, 21% Petit Verdot, 3% Malbec	Western Cape	D
Leopard's Leap 2014 Family Collection Cabernet Sauvignon 2014 Alcohol 13.93 %vol ~ RS 3.5 g/L ~ pH 6.2 ~ TA 2.6 g/L 100% Cabernet Sauvignon	Western Cape	D
Leopard's Leap 2015 Cabernet Merlot 2015 Alcohol 13.5 %vol ~ RS 4.8 g/L ~ pH 3.47 ~ TA 5.6 g/L 55% Cabernet Sauvignon, 45% Merlot	Western Cape	B
Leopard's Leap 2015 Pinotage Shiraz 2015 Alcohol 13.5 %vol ~ RS 2.84 g/L ~ pH 3.51 ~ TA 5.47 g/L 51% Pinotage, 49% Shiraz	Western Cape	B
Leopard's Leap 2016 Chardonnay Pinot Noir 2016 Alcohol 13.0 %vol ~ RS 5.9 g/L ~ pH 3.52 ~ TA 6.0 g/L 75% Chardonnay, 25% Pinot Noir	Western Cape	B
Leopard's Leap 2016 Chenin Blanc 2016 Alcohol 13.5 %vol ~ RS 1.4 g/L ~ pH 3.4 ~ TA 6.1 g/L 100% Chenin Blanc	Western Cape	B

ORIGIN WINE



Company Origin Wine
 Phone +27.218658100
 eMail / URL info@originwine.co.za / www.origin.wine

In 12 short years Origin Wine has established itself as one of the top exporters by volume from South Africa, and often leads the pack when it comes to innovation. Our Fairhills brand supports the biggest Fairtrade wine project in the world and currently helps support over 2 000 people in 3 countries. We are also fully HACCP, BRC, DLG and IFS compliant and can offer Fairtrade, Organic, No Sulphur added, Low Alcohol and Low calorie wine options.

Wine	Wine of Origin	£
Craft & Origin 2015 90% Chenin Blanc, 10% Grenache Blanc	Western Cape	A
Fairhills 2015 60% Merlot, 40% Cabernet Sauvignon	Western Cape	A
Fairhills 2015 100% Shiraz	Western Cape	A
Fairhills White 2016 100% Sauvignon Blanc	Western Cape	A
I am Fairtrade 2016 70% Chardonnay, 30% Pinot Grigio	Worcester	B
I am Fairtrade 2016 50% Cabernet Sauvignon, 50% Merlot	Western Cape	B
Pure Origin 2015 100% Cabernet Sauvignon	Western Cape	B
Unsung Hero 2015 100% Shiraz	Western Cape	C

For more detailed analysis & information visit www.winelink.co.za

ORIGIN WINE



Company Origin Wine
 Phone +27.218658100
 eMail / URL info@originwine.co.za / www.origin.wine

In 12 short years Origin Wine has established itself as one of the top exporters by volume from South Africa, and often leads the pack when it comes to innovation. Our Fairhills brand supports the biggest Fairtrade wine project in the world and currently helps support over 2 000 people in 3 countries. We are also fully HACCP, BRC, DLG and IFS compliant and can offer Fairtrade, Organic, No Sulphur added, Low Alcohol and Low calorie wine options.

Wine	Wine of Origin	£
Craft & Origin 2015 90% Shiraz, 10% Viognier		A
Craft & Origin 2016 80% Chenin Blanc, 10% Roussanne, 10% Viognier	Swartland	A
Craft & Origin 2016 100% Muscat de Frontignan	Western Cape	A
Grand Vin de Stellenbosch 2014 90% Cab 10% Merlot	Stellenbosch	C
Grand Vin de Stellenbosch 2015 100% Sauvignon Blanc	Stellenbosch	C
LIFE 2015 100% Merlot	Western Cape	B
LIFE 2016 100% Sauvignon Blanc	Western Cape	B
LIFE 2016 100% Muscat dAlexandrie	Western Cape	B
Stormhoek Cabernet Sauvignon / Merlot 2015 60% Cabernet 40% Merlot	Western Cape	A
Stormhoek Chardonnay / Viognier 2016 80% Chardonnay, 20% Viognier	Western Cape	A
The Siren by Stormhoek 2015 60% Shriaz, 40% Grenache	Western Cape	A
The Siren by Stormhoek 2016 40% Chenon Blanc, 40% Chardonnay, 20% Viognier	Western Cape	A

VILAFONTE AND WARWICK

Company Vilafonte and Warwick
 Phone +27.218864083
 eMail / URL info@vilafonte.com / www.vilafonte.com

vilafonté

Vilafonté is the coming together of great wine experience from California and South Africa. An expression of pedigree. Vilafonté is the culmination of a dream. Our dream is to produce wines which stand shoulder-to-shoulder with the great wines of the world. Nothing less.

Warwick Estate is a family-owned and run winery. Managing Director Michael Ratcliffe is the 3rd generation family member to oversee this high quality boutique operation. An award winning farm in Stellenbosch that produces wines of distinct quality among the first growths of South Africa.

Wine	Wine of Origin	£
Vilafonté Series M 2012 Alcohol 14.0 %vol ~ RS 3.0 g/L ~ pH 3.59 ~ TA 5.3 g/L 48% Merlot, 35% Malbec, 17% Cabernet Sauvignon	Paarl	E
Vilafonté Series C 2012 Alcohol 14.0 %vol ~ RS 2.4 g/L ~ pH 3.63 ~ TA 5.1 g/L 52% Cabernet Sauvignon, 22% Malbec, 19% Merlot, 7% Cabernet Franc	Paarl	E
Warwick White Lady 2015 Alcohol 13.5 %vol ~ RS 2.8 g/L ~ pH 3.47 ~ TA 6.3 g/L 100% Chardonnay	Simonsberg-Stellenbosch	E
Warwick Cabernet Franc 2012 Alcohol 14.37 %vol ~ RS 1.9 g/L ~ pH 3.5 ~ TA 5.8 g/L 100% Cabernet Franc	Simonsberg-Stellenbosch	E
Warwick Trilogy 2012 Alcohol 14.36 %vol ~ RS 2.7 g/L ~ pH 3.5 ~ TA 5.9 g/L 54% Cabernet Sauvignon, 32% Cabernet Franc, 14% Merlot	Simonsberg-Stellenbosch	E

For more detailed analysis & information visit www.winelink.co.za

MELLASAT VINEYARDS



Company Mellasad Vineyards
 Phone +27.218624525
 eMail / URL mellasad@mweb.co.za / www.mellasad.com

A family run boutique winery that produced the world's first White Pinotage. Situated on the lower slopes of the dramatic Klein Drakenstein mountains with elevated views of Paarl, Mellasad Vineyards produces terroir driven wines on decomposed granite soils.

Wine	Wine of Origin	£
Mellasad Tempranillo 2012 Alcohol 14.56 %vol ~ RS 2.3 g/L ~ pH 3.56 ~ TA 6.8 g/L 69% Tempranillo, 31% Cabernet Sauvignon	Paarl	
Mellasad Viognier 2014 Alcohol 13.86 %vol ~ RS 6.2 g/L ~ pH 3.06 ~ TA 6.6 g/L 100% Viognier	Paarl	
Mellasad White Pinotage 2014 Alcohol 13.66 %vol ~ RS 2.8 g/L ~ pH 3.25 ~ TA 6.4 g/L 100% Pinotage	Paarl	
Dekker's Valley Revelation 2010 Alcohol 14.08 %vol ~ RS 4.9 g/L ~ pH 3.52 ~ TA 5.36 g/L 52% Cabernet Sauvignon, 40% Shiraz, 8% Pinotage	Paarl	
Dekker's Valley Seraphic 2014 Alcohol 13.26 %vol ~ RS 2.1 g/L ~ pH 3.41 ~ TA 5.3 g/L 67% Chardonnay, 24% Chenin Blanc, 9% Viognier	Paarl	
Dekker's Valley Shiraz 2011 Alcohol 14.64 %vol ~ RS 3.3 g/L ~ pH 3.53 ~ TA 6.2 g/L 100% Shiraz	Paarl	

For more detailed analysis & information visit www.winelink.co.za

MONT ROCHELLE MOUNTAIN VINEYARDS

Company Mont Rochelle Mountain Vineyards
 Phone +27.218762770
 eMail / URL info@montrochelle.co.za / www.montrochelle.co.za

Owned by Virgin Limited Edition, this boutique winery has been producing wine since 1995. With vineyards situated on the slopes of the Franschoek Mountains, this is perfect territory for growing grapes to make high-quality wines of distinction.

Wine	Wine of Origin	£
Mont Rochelle Little Rock Blanc 2015 Alcohol 13.1 %vol ~ RS 1.9 g/L ~ pH 3.6 50% Semillon, 17% Viognier, 17% Sauvignon Blanc, 16% Chardonnay	Franschhoek	C
Mont Rochelle Little Rock Rouge 2014 Alcohol 14.0 %vol ~ RS 3.5 g/L ~ pH 3.6 41% Merlot, 41% Cabernet Sauvignon, 9% Mourvèdre, 9% Petit Verdot	Franschhoek	C
Mont Rochelle Sauvignon Blanc 2016 Alcohol 13.9 %vol ~ RS 2.3 g/L ~ pH 3.48 87.5% Sauvignon Blanc, 10% Sémillon, 2.5% Viognier	Franschhoek	D
Mont Rochelle Chardonnay 2015 Alcohol 13.0 %vol ~ RS 2.0 g/L ~ pH 3.44 95.5% Chardonnay, 4.5% Viognier	Franschhoek	D
Mont Rochelle Syrah 2009 Alcohol 15.0 %vol ~ RS 2.8 g/L ~ pH 3.62 100% Syrah	Franschhoek	D
Mont Rochelle Cabernet Sauvignon 2009 Alcohol 14.6 %vol ~ RS 2.9 g/L ~ pH 3.66 100% Cabernet Sauvignon	Franschhoek	D

For more detailed analysis & information visit www.winelink.co.za

VERGENOEGD WINE ESTATE



Company Vergenoegd Wine Estate
 Phone +27.218433248
 eMail / URL info@vergenoezd.co.za / www.vergenoezd.co.za

The historic Vergenoegd Wine Estate, under new ownership, offers wine, tea, olive oil and coffee blending. Runner Ducks are bred on the farm to contain vineyard snails and pests. A 1000 strong Runner Duck Parade is an excitement for all to see!

Wine	Wine of Origin	£
Vergenoegd Cabernet Sauvignon 2011 Alcohol 14.5 %vol ~ RS 2.4 g/L ~ pH 3.67 ~ TA 5.4 g/L 95% Cabernet Sauvignon, 5% Cabernet Franc	Stellenbosch	
Vergenoegd Estate Blend 2006 Alcohol 14.0 %vol ~ RS 1.2 g/L ~ pH 3.62 ~ TA 6.3 g/L 52% Cabernet Sauvignon, 42% Merlot, 6% Cabernet Franc	Stellenbosch	E
Vergenoegd Merlot 2008 Alcohol 13.5 %vol ~ RS 2.0 g/L ~ pH 3.44 ~ TA 6.2 g/L 87% Merlot, 9% Cabernet Franc, 4% Malbec	Stellenbosch	
Vergenoegd Runner Duck Red 2013 Alcohol 14.0 %vol ~ RS 1.9 g/L ~ pH 3.62 ~ TA 5.7 g/L 33% Touriga Nacional, 28% Cabernet Franc, 25% Malbec, 14% Tinta Barocca	Stellenbosch	
Vergenoegd Runner Duck White 2015 Alcohol 13.00 %vol ~ RS 3.5 g/L ~ pH 3.49 ~ TA 6.1 g/L 100% Sauvignon Blanc	Stellenbosch	
Vergenoegd Shiraz 2007 Alcohol 14.0 %vol ~ RS 3.1 g/L ~ pH 3.58 ~ TA 6.2 g/L 100% Shiraz	Stellenbosch	D

For more detailed analysis & information visit www.winlink.co.za

SIMONSIG ESTATE (PTY) LTD



Company Simonsig Estate (Pty) Ltd
 Phone +27.21888 4900
 eMail / URL wine@simonsig.co.za / www.simonsig.co.za

Simonsig is named after the majestic views of Simonsberg mountain in Stellenbosch. Here the Malan family continues to produce a collection of award-winning wines, including Kaapse Vonkel, South Africa's first Cap Classique.

Wine	Wine of Origin	£
Simonsig Cuvée Royale Blanc de Blancs 2011 Alcohol 12.8 %vol ~ RS 4.4 g/L ~ pH 3.33 ~ TA 6.9 g/L 100% Chardonnay	Stellenbosch	E
Simonsig Kaapse Vonkel Brut 2014 Alcohol 12.29 %vol ~ RS 7.6 g/L ~ pH 3.26 ~ TA 7.3 g/L 53% Chardonnay, 45% Pinot Noir, 2% Pinot Meunier	Western Cape	D
Simonsig Kaapse Vonkel Brut Rosé 2014 Alcohol 12.29 %vol ~ RS 7.6 g/L ~ pH 3.26 ~ TA 7.3 g/L 67% Pinot Noir, 31% Pinotage, 2% Pinot Meunier	Western Cape	D
Simonsig Sunbird Sauvignon Blanc 2016 Alcohol 13.23 %vol ~ RS 1.32 g/L ~ pH 3.21 ~ TA 6.6 g/L 100% Sauvignon Blanc	Western Cape	C
Simonsig Chenin Blanc 2016 Alcohol 13.49 %vol ~ RS 4.6 g/L ~ pH 3.35 ~ TA 6.6 g/L 100% Chenin Blanc	Stellenbosch	B
Simonsig Chenin Avec Chêne 2015 Alcohol 13.88 %vol ~ RS 2.3 g/L ~ pH 3.39 ~ TA 6.3 g/L 100% Chenin Blanc	Stellenbosch	E
Simonsig Pinotage 2014 Alcohol 14.0 %vol ~ RS 2.0 g/L ~ pH 3.64 ~ TA 5.4 g/L 100% Pinotage	Stellenbosch	D
Simonsig The SMV 2014 Alcohol 13.64 %vol ~ RS 4.3 g/L ~ pH 3.68 ~ TA 4.4 g/L 77% Shiraz, 22% Mourvèdre, 1% Viognier	Stellenbosch	D
Simonsig Redhill Pinotage 2013 Alcohol 14.4 %vol ~ RS 2.6 g/L ~ pH 3.7 ~ TA 5.1 g/L 100% Pinotage	Stellenbosch	E
Simonsig Frans Malan (Cape Blend) 2014 Alcohol 14.18 %vol ~ RS 2.8 g/L ~ pH 3.55 ~ TA 5.5 g/L 63% Pinotage, 29% Cabernet Sauvignon, 8% Merlot	Stellenbosch	E
Simonsig Tiara 2011 Alcohol 14.56 %vol ~ RS 3.05 g/L ~ pH 3.48 ~ TA 6.29 g/L 66% Cabernet Sauvignon, 21% Merlot, 9% Petit Verdot, 4% Cabernet Franc	Stellenbosch	E
Simonsig Merindol Syrah 2012 Alcohol 14.84 %vol ~ RS 3.9 g/L ~ pH 3.9 ~ TA 5.7 g/L 100% Shiraz	Stellenbosch	E

VONDELING WINES

Company Vondeling wines
 Phone +27.218698595
 eMail / URL admin@vondelingwines.co.za / www.vondelingwines.co.za



Vondeling, meaning 'founding', lies on the slopes of the unspoilt and undiscovered Paardeberg mountain, approx. 45 minutes' drive from Cape Town. A minimalist approach to winemaking and careful vineyard management ensure wines that reflect the unique terroir of the Paardeberg.

Wine	Wine of Origin	£
Vondeling Rurale 2014 Alcohol 12.0 %vol ~ RS 5.4 g/L ~ pH 3.4 ~ TA 6.5 g/L 100% Chardonnay	Voor Paardeberg	E
Vondeling Rosé 2015 Alcohol 13.1 %vol ~ RS 3.5 g/L ~ pH 3.60 ~ TA 5.4 g/L 100% Merlot	Voor Paardeberg	C
Vondeling Signal Cannon Chenin Blanc 2015 Alcohol 12.4 %vol ~ RS 2.6 g/L ~ pH 3.40 ~ TA 5.9 g/L 100% Chenin Blanc	Voor Paardeberg	C
Vondeling Petit Blanc 2015 Alcohol 13.0 %vol ~ RS 3.5 g/L ~ pH 3.60 ~ TA 5.6 g/L 85% Chenin Blanc, 15% equal parts unwooded Chardonnay and Viognier	Voor Paardeberg	C
Vondeling Sauvignon Blanc 2015 Alcohol 13.0 %vol ~ RS 4.6 g/L ~ pH 3.38 ~ TA 6.2 g/L 100% Sauvignon Blanc	Voor Paardeberg	D
Vondeling Chardonnay 2014 Alcohol 13.2 %vol ~ RS 3.4 g/L ~ pH 3.53 ~ TA 5.8 g/L 100% Chardonnay	Voor Paardeberg	D
Vondeling Babiana 2015 Alcohol 13.8 %vol ~ RS 2.9 g/L ~ pH 3.38 ~ TA 5.9 g/L 60% Chenin Blanc, 18% Grenache Blanc, 16% Viognier, 6% Chardonnay	Voor Paardeberg	D
Vondeling Petit Rouge 2015 Alcohol 13.83 %vol ~ RS 3.4 g/L ~ pH 3.55 ~ TA 5.6 g/L 85% Merlot, 15% Cabernet	Voor Paardeberg	C
Vondeling Baldrick Shiraz 2014 Alcohol 13.8 %vol ~ RS 2.9 g/L ~ pH 3.49 ~ TA 5.7 g/L 93% Shiraz, 6% Mourvèdre, 1% Viognier	Voor Paardeberg	D
Vondeling Cabernet Sauvignon 2013 Alcohol 13.34 %vol ~ RS 3.4 g/L ~ pH 3.53 ~ TA 5.5 g/L 100% Cabernet Sauvignon	Voor Paardeberg	D
Vondeling Erica 2013 Alcohol 14.0 %vol ~ RS 2.6 g/L ~ pH 3.53 ~ TA 5.6 g/L 81% Shiraz, 7% Grenache, 6% Carignan, 3% Mourvèdre, 3% Viognier	Voor Paardeberg	D
Vondeling Sweet Carolyn 2015 Alcohol 9.5 %vol ~ RS 185 g/L ~ pH 3.11 ~ TA 7.0 g/L 100% Muscat de Frontignan	Voor Paardeberg	E

ROBINSON & SINCLAIR

Company Robinson & Sinclair
 Phone +27.214626385
 eMail / URL jeane@robinson-sinclair.co.za / www.robinson-sinclair.co.za

Robinson & Sinclair are established exporters of premium wines from private estates around South Africa. Robinson & Sinclair connects wineries with markets in dozens of countries around the world, representing the top terroir wine growing regions that express truly unique characteristics and flavours.

Wine	Wine of Origin	£
Linton Park Black Rhino Cabernet Sauvignon 2014 Alcohol 15.0 %vol ~ RS 1.5 g/L ~ pH 3.73 ~ TA 5.5 g/L 100% Cabernet Sauvignon	Wellington	
Linton Park Black Rhino Chardonnay 2015 Alcohol 13.5 %vol ~ RS 1.5 g/L ~ pH 3.73 ~ TA 5.5 g/L 100% Chardonnay	Wellington	
Linton Park Golden Rhino Shiraz 2011 Alcohol 15.5 %vol ~ RS 3.2 g/L ~ pH 3.73 ~ TA 5.5 g/li g/L 100% Shiraz	Wellington	
Babylons Peak Viognier Roussanne 2015 Alcohol 14.0 %vol ~ RS 3.3 g/L ~ pH 3.4 ~ TA 5.0 g/L 55% Viognier, 45% Roussanne	Malmesbury	
Babylon's Peak Pinotage 2014 Alcohol 14.0 %vol ~ RS 3.9 g/L ~ pH 3.7 ~ TA 5.4 g/L 100% Pinotage	Malmesbury	
Babylon's Peak Shiraz Carignan 2015 Alcohol 14.5 %vol ~ RS 3.8 g/L ~ pH 3.6 ~ TA 5.6 g/L 55% Shiraz, 45% Carignan	Malmesbury	
Mooiplaas Roos Family Vineyards Sauvignon Blanc 2015 Alcohol 12.69 %vol ~ RS 2.8 g/L ~ pH 3.26 ~ TA 5.7 g/L 100% Sauvignon Blanc	Stellenbosch	
Mooiplaas Roos Family Vineyards Chenin Blanc 2014 Alcohol 14.0 %vol ~ RS 3.7 g/L ~ pH 3.74 ~ TA 6.6 g/L Chenin Blanc, Semillon	Stellenbosch	
Mooiplaas Roos Family Vineyards Pinotage 2015 Alcohol 13.8 %vol ~ RS 2.8 g/L ~ pH 3.77 ~ TA 5.3 g/L 100% Pinotage	Stellenbosch	
Post House Blueish White 2015 Alcohol 14.0 %vol ~ RS 2.2 g/L ~ pH 3.35 ~ TA 5.7 g/L 80% Sauvignon Blanc, 20% Chenin Blanc	Stellenbosch	
Post House Golden Monkey 2015 Alcohol 15.0 %vol ~ RS 2.4 g/L ~ pH 3.6 ~ TA 4.8 g/L 55% Shiraz, Mourvèdre, 22% Grenache	Stellenbosch	
Post House Blueish Black 2015 Alcohol 14.0 %vol ~ RS 2.8 g/L ~ pH 3.64 ~ TA 4.8 g/L 42% Shiraz, 22% Pinotage, 18% Cabernet Sauvignon, 18% Merlot	Stellenbosch	

UNIWINES VINEYARDS

Company uniWines Vineyards
 Phone +27.233491110
 eMail / URL info@uniwines.co.za / www.uniwines.co.za

uniWines Vineyards is a progressive wine company as well as a primary producer in the picturesque Breedekloof valley. We have three producing cellars and being able to control our grape supply allows us to be responsive, flexible and market focused. We offer diverse styles and varieties under our own brands and buyers-own-brands in various price/quality segments. Ranging from entry level to premium offerings, our portfolio offers variety and is consumer driven. At uniWines Vineyards we pride ourselves in delivering quality, value and nurturing long-term relationships.

Wine	Wine of Origin	£
Meander Chenin Blanc / Sauvignon Blanc 2016 Alcohol 12.69 %vol ~ RS 1.66 g/L ~ pH 3.5 55% Chenin Blanc, 45% Sauvignon Blanc	Breedekloof	A
Meander Merlot / Shiraz 2015 Alcohol 14.0 %vol ~ RS 2.3 g/L ~ pH 3.43 ~ TA 5.85 g/L Merlot, Shiraz	Breedekloof	A
Meander Moscato White NV Alcohol 5.5 %vol ~ RS 85.6 g/L ~ pH 2.98 ~ TA 5.91 g/L 100% Muscat d'Alexandrie	Breedekloof	A
Palesa Fairtrade Chenin Blanc 2016 Alcohol 13.49 %vol ~ RS 1.5 g/L ~ pH 3.32 ~ TA 5.6 g/L 100% Chenin Blanc	Breedekloof	A
Palesa Fairtrade Sauvignon Blanc 2016 Alcohol 13.05 %vol ~ RS 2.2 g/L ~ pH 3.43 ~ TA 5.6 g/L 100 Sauvignon Blanc	Breedekloof	A
Palesa Fairtrade Pinotage 2015 Alcohol 14.1 %vol ~ RS 3.6 g/L ~ pH 3.45 ~ TA 5.5 g/L 100% Pinotage	Breedekloof	A
Palesa Fairtrade Merlot 2015 Alcohol 14.6 %vol ~ RS 2.1 g/L ~ pH 3.4 ~ TA 6 g/L 100% Merlot	Breedekloof	A
Daschbosch Steen 2014 Alcohol 13.39 %vol ~ RS 2.1 g/L ~ pH 3.28 100% Chenin Blanc	Breedekloof	E
Daschbosch Exanimo 2013 Alcohol 13.23 %vol ~ RS 2.8 g/L ~ pH 3.35 60% Chenin Blanc, 30% Chardonnay, 10% Semillon	Breedekloof	E
Daschbosch Plicatilis 2013 Alcohol 13.97 %vol ~ RS 3.4 g/L ~ pH 3.48 Shiraz, Mourvèdre, Viognier	Breedekloof	E
Daschbosch Procavia 2012 Alcohol 14.87 %vol ~ RS 4.1 g/L ~ pH 3.51 ~ TA 6.1 g/L Cabernet Sauvignon, Merlot	Breedekloof	E
Daschbosch Hanepoot 2015 Alcohol 16.02 %vol ~ RS 236.76 g/L ~ pH 3.54 100% Muscat d'Alexandrie	Breedekloof	E

Stand - 79

fairvalley

south africa

*the hands
that
plant
the soil
feed the
soil.*



FAIR VALLEY WINE CO.

Company Fair Valley Wine Co.
Phone +27.218632450
eMail / URL wine@fairvalley.co.za / www.fairvalley.co.za

Established in 1998, Fairvalley Wines is a joint venture between The Fairvalley Workers Association in Paarl, South Africa and Piekenierskloof Wine Company, in the country's West Coast region. Started out as an empowerment venture, the members of the Association undertook the responsibility to uplift their future and that of their fellow farm workers, through production of this wines range. "WE ARE PROUD OF OUR WINE AND INVITE YOU TO ENJOY THE FRUITS OF OUR LABOUR"

Wine	Wine of Origin	£
Fairvalley Chenin Blanc 2016 Alcohol 12.0 %vol ~ RS 2.9 g/L ~ pH 3.31 ~ TA 5.9 g/L 100% Chenin Blanc	Western Cape	C
Fairvalley Chardonnay 2015 Alcohol 13.0 %vol ~ RS 5.9 g/L ~ pH 3.38 ~ TA 6.5 g/L 100% Chardonnay	Western Cape	C
Fairvalley Pinotage 2015 Alcohol 14.0 %vol ~ RS 1.6 g/L ~ pH 3.48 ~ TA 5.5 g/L 100% Pinotage	Western Cape	C
Fairvalley Cabernet Sauvignon 2014 Alcohol 14.0 %vol ~ RS 2.1 g/L ~ pH 3.71 ~ TA 5.5 g/L 100% Cabernet Sauvignon	Western Cape	C

For more detailed analysis & information visit www.winelink.co.za

HERMANUSPIETERSFONTEIN



Hermanuspietersfontein

Company Hermanuspietersfontein
 Phone +27.283161875
 eMail / URL wilhelm@hpf1855.co.za / www.hpf1855.co.za

The grapes are grown on our family-owned BWI Champion Conservation Farm in Sondagskloof nestling in the south-easterly corner of Walker Bay district. The cool-climate property provide benefits of natural acidity and minerality which enables us to produce quality, premium wines. Our 350-tonne cellar is a combination of European mindset and the gravity concept to ensure minimal interference from the winemaking team. Our winemaking philosophy “good earth makes better wines” provides the platform from which to craft wines that celebrate our unique “sense of place” epitomized by elegance, balance, longevity and drinkability.

Wine	Wine of Origin	£
Hermanuspietersfontein Bloos 2016 Alcohol 13.0 %vol ~ RS <2.5 g/L ~ pH 3.3 ~ TA 6.5 g/L Merlot, Malbec, Cabernet Sauvignon, Cabernet Franc, Petit Verdot	Walker Bay	C
Hermanuspietersfontein #7 (Kaalvoet Meisie) 2015 Alcohol 13.0 %vol ~ RS <2.5 g/L ~ pH 3.2 ~ TA 7.5 g/L 88% Sauvignon Blanc, 10% Semillon, 2% Nouvelle	Sunday's Glen	C
Hermanuspietersfontein #5 (Kat met die Houtbeen) 2013 Alcohol 13.0 %vol ~ RS <2.5 g/L ~ pH 3.2 ~ TA 7.5 g/L 85% Sauvignon Blanc, 15% Semillon	Sunday's Glen	D
Hermanuspietersfontein Skoonma 2013 Alcohol 14.0 %vol ~ RS <3.0 g/L ~ pH 3.55 ~ TA 6.5 g/L 80% Shiraz, 10% Mourvèdre, 8% Grenache, 2% Viognier	Sunday's Glen	D
Hermanuspietersfontein Kleinboet 2013 Alcohol 14.0 %vol ~ RS <3.0 g/L ~ pH 3.55 ~ TA 6.5 g/L 60% Cabernet Sauvignon, 25% Merlot, 5% Cabernet Franc, 5% Malbec, 5% Petit Verdot	Sunday's Glen	D
Hermanuspietersfontein Die Arnoldus 2011 Alcohol 14.0 %vol ~ RS <3.0 g/L ~ pH 3.55 ~ TA 6.5 g/L 60% Cabernet Sauvignon, 25% Merlot, 5% Cabernet Franc, 5% Malbec, 5% Petit Verdot	Sunday's Glen	E

For more detailed analysis & information visit www.winelink.co.za

SOLMS-DELTA WINE ESTATE



Company Solms-Delta Wine Estate
 Phone +27.218743937
 eMail / URL logistics@solms-delta.co.za / www.solms-delta.co.za

Solms-Delta, situated outside Franschhoek, is an equal partnership between Mark Solms, Richard Astor and the Wijn De Caab farm workers trust, focusing on the social transformation and upliftment of its previously disadvantaged residents and workers.

Wine	Wine of Origin	£
Solms-Astor Cape Jazz Shiraz NV Alcohol 9.5 %vol ~ RS 34.0 g/L ~ pH 3.3 ~ TA 6.6 g/L 100% Shiraz	Western Cape	B
Solms-Delta Chenin Blanc 2015 Alcohol 13.3 %vol ~ RS 2.6 g/L ~ pH 3.45 ~ TA 5.2 g/L 100% Chenin Blanc	Western Cape	B
Solms-Delta Amalie 2014 Alcohol 13.5 %vol ~ RS 1.7 g/L ~ pH 3.49 ~ TA 5.1 g/L 39% Grenache Blanc, 32% Chenin Blanc, 13% Verdelho, 13% Roussanne, 2% Semillon, 1% Viognier	Western Cape	D
Solms-Delta Rosé 2015 Alcohol 13.0 %vol ~ RS 2.14 g/L ~ pH 3.28 ~ TA 5.3 g/L 100% Grenache Noir	Franschhoek	B
Solms-Delta Shiraz 2015 Alcohol 14.0 %vol ~ RS 3.5 g/L ~ pH 3.7 ~ TA 5.0 g/L 100% Shiraz	Western Cape	B
Solms-Delta Hiervandaan 2014 Alcohol 13.5 %vol ~ RS 1.8 g/L ~ pH 3.65 ~ TA 4.8 g/L 86% Grenache, 10% Cinsault, 4% Shiraz	Western Cape	D

For more detailed analysis & information visit www.winelink.co.za

Stand - 80

DEUX FRÈRES WINES



Company Deux Frères Wines
Phone +27.218899865
eMail / URL stephan@dfwines.co.za / www.dfwines.co.za

A boutique family operated farm in Stellenbosch producing premium quality wines from our own vineyard, using on the best wines through special selection to be bottled under our label.

Wine	Wine of Origin	£
Deux Frères Blanc de Noir 2015 Alcohol 13.5 %vol ~ RS 1.4 g/L ~ pH 3.33 ~ TA 6.1 g/L 100% Mourvèdre	Simonsberg-Stellenbosch	A
Deux Frères Fraternité 2013 Alcohol 13.5 %vol ~ RS 2.6 g/L ~ pH 3.62 ~ TA 5.2 g/L 70% Shiraz, 30% Mourvèdre	Simonsberg-Stellenbosch	A
Deux Frères Liberté 2012 Alcohol 13.5 %vol ~ RS 2.8 g/L ~ pH 3.62 ~ TA 5.9 g/L 70% Cabernet Sauvignon, 20% Petit Verdot, 10% Malbec	Simonsberg-Stellenbosch	A

For more detailed analysis & information visit www.winelink.co.za

L'AVENIR VINEYARDS



Company L'Avenir Wine Estate (Pty) Ltd
 Phone +27.218895001
 eMail / URL info@lavenir.co.za / www.lavenirestate.co.za

L'Avenir, meaning "The Future" in French, produces distinctly South African wines with a touch of French flair. The most renowned and internationally awarded cultivars are Chenin Blanc & Pinotage. The quality of our wines is an integral part of our business. Local Terroir Global Flair.

Wine	Wine of Origin	£
L'Avenir Single Block Chenin Blanc 2015 Alcohol 14.0 %vol ~ RS 1.80 g/L ~ pH 3.44 ~ TA 6.30 g/L 100% Chenin Blanc	Stellenbosch	E
L'Avenir Single Block Pinotage 2014 Alcohol 14.5 %vol ~ RS 3.40 g/L ~ pH 3.57 ~ TA 6.00 g/L 100% Pinotage	Stellenbosch	E
L'Avenir Provenance Chenin Blanc 2015 Alcohol 14.0 %vol ~ RS 1.10 g/L ~ pH 3.52 ~ TA 5.80 g/L 100% Chenin Blanc	Stellenbosch	D
L'Avenir Provenance Pinotage 2014 Alcohol 14.0 %vol ~ RS 3.50 g/L ~ pH 3.53 ~ TA 5.70 g/L 100% Pinotage	Stellenbosch	D
L'Avenir Provenance Stellenbosch Classic 2014 Alcohol 14.0 %vol ~ RS 3.30 g/L ~ pH 3.53 ~ TA 5.90 g/L 50% Cabernet Sauvignon, 26% Cabernet Franc, 24% Merlot	Stellenbosch	D
L'Avenir Glen Rosé 2015 Alcohol 13.0 %vol ~ RS 1.60 g/L ~ pH 3.33 ~ TA 6.70 g/L 100% Pinotage	Stellenbosch	E

For more detailed analysis & information visit www.winelink.co.za

NITIDA



Company Nitida Wine Cellars Pty Ltd
 Phone +27.219761467
 eMail / URL info@nitida.co.za / www.nitida.co.za

A small Durbanville property consisting of 50 sheep, 2 cows and a sheepdog was purchased by Bernhard Vellar and wife Peta in August of 1990. Bernhard being a chemical engineer and Peta involved in advertising they transformed the farm into a prime family-orientated wine and lifestyle destination. From outdoor activities to conservation, Bernhard's guiding hand is everywhere – especially in making wines that “we love to drink”, of which only the best is bottled.

Wine	Wine of Origin	£
Nitida Cabernet Sauvignon 2014 Alcohol 13.89 %vol ~ RS 2.1 g/L ~ pH 3.59 ~ TA 5.8 g/L 100% Cabernet Sauvignon	Durbanville	B
Nitida Calligraphy 2014 Alcohol 14.16 %vol ~ RS 2.3 g/L ~ pH 3.64 ~ TA 6.2 g/L 52% Merlot, 24% Cabernet Sauvignon, 18% Cabernet Sauvignon, 6% Petit Verdot	Durbanville	D
Nitida Coronata Integration 2014 Alcohol 13.37 %vol ~ RS 3.2 g/L ~ pH 3.35 ~ TA 6.2 g/L 60% Semillon, 40% Sauvignon Blanc	Durbanville	D
Nitida Golden Orb 2015 Alcohol 13.9 %vol ~ RS 2.8 g/L ~ pH 3.54 ~ TA 6.0 g/L 100% Sauvignon Blanc	Durbanville	D
Nitida Sauvignon Blanc 2016 Alcohol 13.5 %vol ~ RS 2.6 g/L ~ pH 3.2 ~ TA 6.5 g/L 95% Sauvignon Blanc, 5% Semillon	Durbanville	A
Nitida Wild Child 2016 Alcohol 13.78 %vol ~ RS 2.55 g/L ~ pH 3.52 ~ TA 5.75 g/L 100% Sauvignon Blanc	Durbanville	C

For more detailed analysis & information visit www.winelink.co.za

ASARA WINE ESTATE & HOTEL (PTY) LTD

Company Asara Wine Estate & Hotel (Pty) Ltd
 Phone +27.218888000
 eMail / URL info@asara.co.za / www.asara.co.za

Dating back to 1691 Asara Wine Estate & hotel is renowned for its quality wines. This family owned farm has a rich heritage going back generations. Asara has a 3-tier product hierarchy, ranging from value for money to super premium, and the multitude of awards over the years bear testament to their consistent quality.

Wine	Wine of Origin	£
Asara Bell Tower 2012 Alcohol 14.29 %vol ~ RS 2.7 g/L ~ pH 3.49 ~ TA 32.4 g/L 52% Cab S, 20% Mer, 11% Cab F, 10% Malbec, 7% Pet V		
Asara MCC 2007 Alcohol 12.31 %vol ~ RS 8.2 g/L ~ pH 3.48 ~ TA 5.9 g/L 100%		
Asara Vineyard Collection Cabernet Sauvignon 2012 Alcohol 14.02 %vol ~ RS 2.7 g/L ~ pH 3.58 ~ TA 5.6 g/L 86% Cabernet Sauvignon, 9% Cabernet Franc, 5% Petit V		
Asara Vineyard Collection Cape Fusion 2014 Alcohol 14.05 %vol ~ RS 4.0 g/L ~ pH 3.62 ~ TA 5.5 g/L Pinotage 33%, Shiraz 30%, Malbec 29%, Mouvedre 8%	Western Cape	
Asara Vineyard Collection Merlot 2012 Alcohol 14.38 %vol ~ RS 2.8 g/L ~ pH 3.36 ~ TA 5.4 g/L 100%		
Asara Vineyard Collection Pinotage Rosé 2016 Alcohol 12.85 %vol ~ RS 1.9 g/L ~ pH 3.51 ~ TA 6.0 g/L 100%		
Asara Vineyard Collection Sauvignon Blanc 2016 Alcohol 13.82 %vol ~ RS 1.8 g/L ~ pH 3.41 ~ TA 6.5 g/L 100%		
Asara White Cab 2015 Alcohol 12.21 %vol ~ RS 4.6 g/L ~ pH 3.56 ~ TA 5.1 g/L 100%		

For more detailed analysis & information visit www.winelink.co.za



WELGEMEEND ESTATE

Company Welgemeend Estate
 Phone +27.21 875 5210
 eMail / URL winemaker@welgemeend.co.za / www.welgemeend.co.za

Welgemeend Estate is a historic winery in the Cape between Stellenbosch and Paarl that produced South Africa's first Bordeaux blend in 1979. All its wines are multi-award winners and the winemaker's brief is to continue producing winners. We have 4 red blends, 2 single cultivar white wines, a rose bubbly and a still rose - 8 wines in total. We are seeking to expand our international horizons!

Wine	Wine of Origin	£
Welgemeend Amade 2014 Alcohol 13.7 %vol ~ RS 3.0 g/L ~ pH 3.65 ~ TA 5.5 g/L 63% Shiraz, 21% Grenache, 16% Pinotage	Coastal Region	A
Welgemeend Chenin Blanc 2016 Alcohol 13.67 %vol ~ RS 2.1 g/L ~ pH 3.64 ~ TA 5.9 g/L 100% Chenin Blanc	Paarl	A
Welgemeend Douele 2012 Alcohol 14.28 %vol ~ RS 3.1 g/L ~ pH 3.59 ~ TA 5.4 g/L 38% Cabernet Sauvignon, 24% Cabernet Franc, 23% Malbec, 12% Merlot, 3% Petit Verdot	Coastal Region	B
Welgemeend Reserve 2012 Alcohol 13.95 %vol ~ RS 3.2 g/L ~ pH 3.56 ~ TA 5.9 g/L 47% Cabernet Sauvignon, 27% Merlot, 21% Cabernet Franc, 5% Petit Verdot	Coastal Region	D
Welgemeend Sauvignon Blanc 2016 Alcohol 12.55 %vol ~ RS 1.8 g/L ~ pH 3.45 ~ TA 5.8 g/L 100% Sauvignon Blanc	Paarl	A
Welgemeend Soopjeshoogte 2011 Alcohol 13.64 %vol ~ RS 3.0 g/L ~ pH 3.68 ~ TA 5.6 g/L 54% Cabernet Sauvignon, 42% Merlot, 4% Cabernet Franc	Coastal Region	A
Welgemeend Sparkling Symphony 2015 Alcohol 12.71 %vol ~ RS 29.6 g/L ~ pH 3.21 ~ TA 6.7 g/L 100% Pinotage	Stellenbosch	A

For more detailed analysis & information visit www.winelink.co.za

TRUTER FAMILY WINES



Company Truter Family Wines
 Phone +27.218642044
 eMail / URL hugo@truterfamilywines.co.za / www.agaatwines.com

Since we are both winemakers, our vision was always clear: being in the wine industry is a lifestyle rather than a job or a career; we enjoy everything about wine and hope that we can contribute to sustainable South African wine industry. We believe that having 32 combined years' experience in the wine industry and a hands-on approach to everything we do is what makes Truter Family Wines a dynamic team.

Wine	Wine of Origin	£
Agaat Christina 2016 Alcohol 12.88 %vol ~ RS 2.86 g/L ~ pH 3.49 ~ TA 5.89 g/L 71% Sauvignon Blanc , 14% Nouvelle, 13% Chenin Blanc, 2% Viognier	Coastal Region	
Agaat John David 2014 Alcohol 14.23 %vol ~ RS 3.84 g/L ~ pH 3.64 ~ TA 5.55 g/L 44% Pinotage, 36% Cabernet Sauvignon, 18% Shiraz, 2% Petit Verdot	Coastal Region	
Cape Fern Sauvignon Blanc 2016 Alcohol 13.33 %vol ~ RS 3.1 g/L ~ pH 3.49 ~ TA 5.88 g/L 100% Sauvignon Blanc	Western Cape	
Cape Fern Shiraz 2015 Alcohol 14.21 %vol ~ RS 3.48 g/L ~ pH 3.54 ~ TA 5.96 g/L 100% Shiraz	Western Cape	
Sangarita Fruit Fizz NV Alcohol 7.5 %vol ~ RS 30 g/L ~ pH 3.35 ~ TA 4.25 g/L 100% White Blend	Western Cape	
Sangarita Sangria NV Alcohol 7.5 %vol ~ RS 35 g/L ~ pH 3.5 ~ TA 4.5 g/L 100% Red Blend	Western Cape	
Taste Cabernet Sauvignon Shiraz 2014 Alcohol 13.68 %vol ~ RS 3.49 g/L ~ pH 3.56 ~ TA 5.68 g/L 80% Cabernet Sauvignon, 20% Shiraz	Coastal Region	
Taste Chenin Blanc 2016 Alcohol 13.21 %vol ~ RS 3.85 g/L ~ pH 3.42 ~ TA 5.87 g/L 100% Chenin Blanc	Coastal Region	
Taste Pinotage Rosé 2016 Alcohol 12.68 %vol ~ RS 6.8 g/L ~ pH 3.56 ~ TA 5.95 g/L 100% Pinotage	Western Cape	

For more detailed analysis & information visit www.winelink.co.za

BENGUELA COVE LAGOON WINE ESTATE

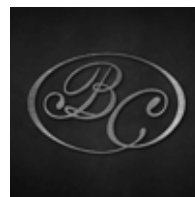

Company Benguela Cove Lagoon Wine Estate
 Phone +27.8718733354
 eMail / URL info@benguelacove.co.za / www.benguelacove.co.uk

Benguela Cove is a leading producer and wine destination, at the start of South Africa's Hermanus Wine Route. Benguela Cove's vineyards benefit from the unique conditions of the estate's location at the ocean's edge, on the coast of South Africa.

Wine	Wine of Origin	£
Benguela Cove Sauvignon Blanc 2014 Alcohol 12.77 %vol ~ RS 1.44 g/L ~ pH 3.25 ~ TA 7.25 g/L 100% Sauvignon Blanc	Walker Bay	D
Benguela Cove Semillon Sauvignon Blanc 2015 Alcohol 13.50 %vol ~ RS 1.70 g/L ~ pH 3.12 ~ TA 6.30 g/L 65% Semillon, 35% Sauvignon Blanc	Walker Bay	E
Benguela Cove Chardonnay 2014 Alcohol 13.52 %vol ~ RS 1.91 g/L ~ pH 3.24 ~ TA 6.78 g/L 100% Chardonnay	Walker Bay	E
Benguela Cove Pinot Noir 2014 Alcohol 13.00 %vol ~ RS 2.68 g/L ~ pH 3.64 ~ TA 5.43 g/L 100% Pinot Noir	Walker Bay	E
Benguela Cove Merlot 2014 Alcohol 14.00 %vol ~ RS 3.10 g/L ~ pH 3.48 ~ TA 5.90 g/L 100% Merlot	Walker Bay	E
Benguela Cove Cabernet Sauvignon 2014 Alcohol 14.50 %vol ~ RS 3.00 g/L ~ pH 3.54 ~ TA 3.54 g/L 100% Cabernet Sauvignon	Walker Bay	E
Benguela Cove Shiraz 2012 Alcohol 12.95 %vol ~ RS 2.70 g/L ~ pH 3.04 ~ TA 7.00 g/L 100% Shiraz	Walker Bay	E
Benguela Cove Noble Late Harvest 2015 Alcohol 9.50 %vol ~ RS 190.0 g/L ~ pH 3.17 ~ TA 8.30 g/L 100% Sauvignon Blanc	Walker Bay	E
Matilda's Secret Sauvignon Blanc 2015 Alcohol 13.00 %vol ~ RS 3.80 g/L ~ pH 3.35 ~ TA 5.60 g/L 100% Sauvignon Blanc	Walker Bay	C
Matilda's Secret Rosé 2015 Alcohol 13.00 %vol ~ RS 5.50 g/L ~ pH 3.29 ~ TA 5.40 g/L Shiraz, Mourvèdre, Viognier	Walker Bay	C
Matilda's Secret Red 2014 Alcohol 14.00 %vol ~ RS 3.53 g/L ~ pH 3.57 ~ TA 5.70 g/L 50% Shiraz, 50% Merlot	Walker Bay	C
Matilda's Secret Natural Sweet 2014 Alcohol 10.00 %vol ~ RS 163.0 g/L ~ pH 3.00 ~ TA 8.40 g/L 100% Viognier	Walker Bay	D



LOUISVALE WINES

Company Louisvale Wines
 Phone +27.218652422
 eMail / URL winery@louisvale.com / www.louisvale.com

Family owned winery Louisvale, one of the pioneers of Chardonnay in South Africa, is located at the foot of the majestic Stellenbosch mountains in verdant Devon Valley. It is a valley with steep changes in vineyard slopes and elevations making for a range of sites that is ideal for the growing of Chardonnay and Bordeaux varieties. Louisvale has the ideal terroir and expertise to continue its journey to produce the best Chardonnays and Bordeaux wines.

Wine	Wine of Origin	£
Louisvale Chardonnay 2014 Alcohol 13.21 %vol ~ RS 2.6 g/L ~ pH 3.73 ~ TA 6.0 g/L 100% Chardonnay	Stellenbosch	
Louisvale Chavant 2014 Alcohol 13.00 %vol ~ RS 2.7 g/L ~ pH 3.62 ~ TA 6.0 g/L 100% Chardonnay	Stellenbosch	
Louisvale Dominique 2014 Alcohol 14.34 %vol ~ RS 2.9 g/L ~ pH 3.74 ~ TA 6.2 g/L 71% Cabernet Sauvignon, 22% Merlot, 7% Cabernet Franc	Stellenbosch	
Louisvale MCC Brut Chardonnay Alcohol 11.83 %vol ~ RS 6.8 g/L ~ pH 3.29 ~ TA 8.8 g/L 100% Chardonnay	Stellenbosch	
Louisvale MCC Rose Alcohol 12.48 %vol ~ RS 13.9 g/L ~ pH 3.21 ~ TA 8.5 g/L 53% Chardonnay, 47% Pinot Noir	Stellenbosch	
Louisvale Unwooded Chardonnay 2015 Alcohol 12.98 %vol ~ RS 3.3 g/L ~ pH 3.55 ~ TA 5.8 g/L 100% Chardonnay	Stellenbosch	

For more detailed analysis & information visit www.winelink.co.za



ALLEE BLEUE WINE ESTATE (PTY)LTD

Company Allee Bleue Wine Estate (Pty) Ltd
 Phone +27.218741021
 eMail / URL info@alleebleue.com / www.alleebleue.co.za

ALLEE BLEUE

The historical estate of ALLÉE BLEUE is nestled at the foot of the majestic Drakenstein Mountains in the Franschhoek Valley. Established in 1690, this scenic Estate, with its Cape Dutch ambience is a working farm that produces amazing fresh produce which includes herbs, olives, fruit and award winning wines. An intimate understanding of our terroir, careful nurturing of our vineyards and meticulous care taken in our cellar create the magic that is ALLÉE BLEUE wines. This uncompromising approach produces a range of internationally award-winning wines with distinct character, carefully crafted to create the perfect drinking experience.

Wine	Wine of Origin	£
Allée Bleue Cabernet Sauvignon / Merlot 2013 Alcohol 14.60 %vol ~ RS 2.6 g/L ~ pH 3.52 ~ TA 6.0 g/L 56% Cabernet Sauvignon, 44% Merlot	Banghoek	D
Allée Bleue Chenin Blanc 2015 Alcohol 14.75 %vol ~ RS 4.3 g/L ~ pH 3.48 ~ TA 6.4 g/L 93% Chenin Blanc, 7% Viognier	Walker Bay	D
Allée Bleue Sauvignon Blanc 2016 Alcohol 12.73 %vol ~ RS 2.7 g/L ~ pH 3.38 ~ TA 6.3 g/L 91% Sauvignon Blanc, 9% Semillon	Walker Bay	D
Allée Bleue Shiraz 2014 Alcohol 14.96 %vol ~ RS 2.5 g/L ~ pH 3.5 ~ TA 5.9 g/L 100% Shiraz	Franschhoek	D
Allée Bleue Starlette Blanc 2016 Alcohol 13.24 %vol ~ RS 3.8 g/L ~ pH 3.43 ~ TA 5.7 g/L 63% Sauvignon Blanc, 37% Chenin Blanc	Franschhoek	C
Allée Bleue Starlette Rouge 2014 Alcohol 13.80 %vol ~ RS 3.5 g/L ~ pH 3.55 ~ TA 6.1 g/L 35% Cabernet Sauvignon, 33% Merlot, 32% Shiraz	Franschhoek	C

For more detailed analysis & information visit www.winelink.co.za

LA VIERGE (PTY) LTD



Company La Vierge Wines (Pty) Ltd
 Phone +27.28313 0130
 eMail / URL info@lavierge.co.za / www.lavierge.co.za

La Vierge wines is nestled in the folds of the breath-taking Hemel-en-Aarde Valley, close to Hermanus. Our lovingly tended vineyards are characterised by long cool summers influenced by the close proximity of the Atlantic Ocean. The La Vierge Collection consists of nine individually styled red and white wines.

Wine	Wine of Origin	£
La Vierge Original Sin Sauvignon Blanc 2016 Alcohol 14.29 %vol ~ RS 3.5 g/L ~ pH 3.33 ~ TA 5.6 g/L 92% Sauvignon Blanc, 8% Semillon	Hemel-en-Aarde Ridge	B
La Vierge Jezebel Chardonnay 2015 Alcohol 14.02 %vol ~ RS 3.1 g/L ~ pH 3.27 ~ TA 6.6 g/L 100% Chardonnay	Hemel-en-Aarde Ridge	C
La Vierge Seduction Pinot Noir 2013 Alcohol 13.58 %vol ~ RS 2.6 g/L ~ pH 3.3 ~ TA 6.7 g/L 100% Pinot Noir	Hemel-en-Aarde Ridge	B
La Vierge Affair Pinot Noir 2015 Alcohol 14.22 %vol ~ RS 2.1 g/L ~ pH 3.56 ~ TA 5.2 g/L 100% Pinot Noir	Hemel-en-Aarde Ridge	C
La Vierge Noir 2013 Alcohol 13.41 %vol ~ RS 2.5 g/L ~ pH 3.34 ~ TA 6.6 g/L 100% Pinot Noir	Hemel-en-Aarde Ridge	D
La Vierge Nymphomane 2014 Alcohol 14.24 %vol ~ RS 4.6 g/L ~ pH 3.54 ~ TA 5.5 g/L 53% Cabernet Sauvignon, 23% Merlot, 14% Cabernet Franc, 10% Malbec	Cape South Coast	C

For more detailed analysis & information visit www.winelink.co.za

DOMAINE DES DIEUX

Company Domaine des Dieux
 Phone +27.283132126
 eMail / URL info@domainedesdieux.co.za / www.domainedesdieux.co.za

Domaine des Dieux "Place of the Gods", is a boutique cellar with vineyards nestled in the mountains of Hemel en Aarde Ridge, behind Hermanus. As a family business, we focus on producing hand crafted, premium quality wines, that capture and express a sense of this place. Planting varietals matched to our soils has produced wines of finesse and complexity. High altitude and cool maritime breezes give us some of the coolest temperatures in South Africa, resulting in wines with naturally high acidity and aging potential.

Wine	Wine of Origin	£
Domaine des Dieux CLAUDIA Brut MCC 2010 Alcohol 12.19 %vol ~ RS 7.7 g/L ~ pH 3.28 ~ TA 5.7 g/L 81% Chardonnay, 19% Pinot Noir	Hemel-en-Aarde Ridge	E
Domaine des Dieux Rose of Sharon MCC 2010 Alcohol 12.16 %vol ~ RS 4.8 g/L ~ pH 3.17 ~ TA 6.2 g/L 80% Pinot Noir, 20% Chardonnay	Hemel-en-Aarde Ridge	E
Domaine des Dieux Sauvignon Blanc 2011 Alcohol 13.64 %vol ~ RS 1.4 g/L ~ pH 3.32 ~ TA 5.8 g/L 100% Sauvignon Blanc	Hemel-en-Aarde Ridge	B
Domaine des Dieux Chardonnay 2012 Alcohol 13.65 %vol ~ RS 2.7 g/L ~ pH 3.09 ~ TA 7.40 g/L 100% Chardonnay	Hemel-en-Aarde Ridge	D
Domaine des Dieux Josephine Pinot Noir 2012 Alcohol 13.24 %vol ~ RS 2.3 g/L ~ pH 3.44 ~ TA 5.8 g/L 100% Pinot Noir	Hemel-en-Aarde Ridge	D
Domaine des Dieux Syrah / Mourvèdre 2013 Alcohol 14.49 %vol ~ RS 2.4 g/L ~ pH 3.62 ~ TA 5.1 g/L 79% Syrah, 21% Mourvèdre	Hemel-en-Aarde Ridge	C

For more detailed analysis & information visit www.winelink.co.za

Taste DWWA 2016 winning wines from South Africa

Your tasting notes:

DWVA 2016 results:



Full results on decanter.com

SPECIAL ONLINE OFFER!
Subscribe to Decanter
www.decanter.com/subs.com/save

£32
for 12
issues



AALDERING VINEYARDS & WINES

Company Aaldering Vineyards & Wines
 Phone +27.795268026
 eMail / URL sales@aaldering.co.za / www.aaldering.co.za



Aaldering Vineyards & Wines is a family-owned boutique winery in Stellenbosch which is getting world-renowned for its varied collection of four fine Pinotage wines, a Sauvignon Blanc, Chardonnay, CabMerlot and Shiraz. The treasure is elegance...

Wine	Wine of Origin	£
Aaldering Estate Sauvignon Blanc 2015 Alcohol 14.0 %vol ~ RS 2.4 g/L ~ pH 3.31 ~ TA 6.48 g/L 100% Sauvignon Blanc	Stellenbosch	D
Aaldering Estate Chardonnay 2015 Alcohol 14.0 %vol ~ RS 3.5 g/L ~ pH 3.42 ~ TA 5.8 g/L 100% Chardonnay	Stellenbosch	D
Aaldering Estate Pinotage Blanc 2016 Alcohol 14.0 %vol ~ RS 2.2 g/L ~ pH 3.5 ~ TA 6.06 g/L 100% Pinotage	Stellenbosch	D
Aaldering Estate Pinotage Rosé 2016 Alcohol 14.0 %vol ~ RS 2.57 g/L ~ pH 3.43 ~ TA 7.0 g/L 100% Pinotage	Stellenbosch	D
Aaldering Estate Lady M 2016 Alcohol 14.5 %vol ~ RS 2.0 g/L ~ pH 3.7 ~ TA 5.3 g/L 100% Pinotage	Stellenbosch	D
Aaldering Shiraz 2012 Alcohol 14.5 %vol ~ RS 2.56 g/L ~ pH 3.67 ~ TA 5.12 g/L 100% Shiraz	Stellenbosch	D
Aaldering Cabernet Sauvignon - Merlot 2012 Alcohol 15.0 %vol ~ RS 2.9 g/L ~ pH 3.6 ~ TA 5.6 g/L 60% CabernetSauvignon, 40% Merlot	Stellenbosch	D
Aaldering Pinotage 2013 Alcohol 15.0 %vol ~ RS 2.56 g/L ~ pH 3.67 ~ TA 5.12 g/L 100% Pinotage	Stellenbosch	D
Florence By Aaldering Chardonnay / Sauvignon Blanc 2015 Alcohol 14.0 %vol ~ RS 2.78 g/L ~ pH 3.54 ~ TA 6.13 g/L 50% Chardonnay - 50% Sauvignon Blanc	Stellenbosch	B
Florence By Aaldering Shiraz / Cabernet Sauvignon 2013 Alcohol 14.0 %vol ~ RS 3.73 g/L ~ pH 3.66 ~ TA 5.63 g/L 85% Shiraz - 15% Cabernet Sauvignon	Stellenbosch	B

AFRICAN PRIDE WINES



Company African Pride Wines
 Phone +27.218872204
 eMail / URL carno.dutoit@africanpridewines.co.za / www.africanpridewines.co.za

Established in 2002 and with distribution in 36 countries our core portfolio includes lifestyle brands Just Nuisance and Footprint and our boutique range, Lady Anne Barnard. We also provide turnkey solutions for producing private label wines.

Wine	Wine of Origin	£
Just Nuisance Chenin Blanc / Semillon 2015 Alcohol 12.5 %vol ~ RS 1.5 g/L ~ pH 3.3 ~ TA 5.6 g/L 55% Chenin Blanc, 45% Semillon	Western Cape	A
Just Nuisance Merlot / Pinotage 2015 Alcohol 14.2 %vol ~ RS 2.2 g/L ~ pH 3.5 ~ TA 5.1 g/L 50% Merlot, 50% Pinotage	Western Cape	A
Footprint Sauvignon Blanc 2015 Alcohol 12.7 %vol ~ RS 3.1 g/L ~ pH 3.5 ~ TA 6.0 g/L 100% Sauvignon Blanc	Western Cape	A
Footprint Chardonnay 2016 Alcohol 14.3 %vol ~ RS 2.2 g/L ~ pH 3.7 ~ TA 5.7 g/L 100% Chardonnay	Western Cape	A
Footprint Pinotage Rosé 2016 Alcohol 12.2 %vol ~ RS 7.3 g/L ~ pH 3.1 ~ TA 6.2 g/L 94% Pinotage, 6% Muscat d'Alexandrie	Western Cape	A
Footprint Merlot 2015 Alcohol 14.2 %vol ~ RS 2.4 g/L ~ pH 3.5 ~ TA 5.5 g/L 100% Merlot	Western Cape	A
Footprint Cabernet Sauvignon 2015 Alcohol 14.3 %vol ~ RS 4.1 g/L ~ pH 3.5 ~ TA 5.6 g/L 100% Cabernet Sauvignon	Western Cape	A
Footprint Shiraz 2015 Alcohol 14.4 %vol ~ RS 3.3 g/L ~ pH 3.5 ~ TA 5.4 g/L 100% Shiraz	Western Cape	A
Lady Anne Barnard Sauvignon Blanc 2016 Alcohol 12.6 %vol ~ RS 1.6 g/L ~ pH 3.2 ~ TA 6.5 g/L 100% Sauvignon blanc	Elgin	C
Lady Anne Barnard Cabernet Sauvignon 2014 Alcohol 12.5 %vol ~ RS 1.7 g/L ~ pH 3.7 ~ TA 6.7 g/L 100% Cabernet Sauvignon	Stellenbosch	C
Lady Anne Barnard Syrah 2014 Alcohol 13.62 %vol ~ RS 3.3 g/L ~ pH 3.44 ~ TA 6.1 g/L 100% Shiraz	Stellenbosch	C

AVONDALE



Company Avondale
 Phone +27.218631976
 eMail / URL nicus@avondalewine.co.za / www.avondalewine.co.za

Avondale is family owned, certified organic and we practice bio-dynamic agriculture; this ensures the premium quality of Avondale's unique, individually-styled, naturally-made, classic slow wines. Avondale is accredited with the USDA NOP and the EU organic regulation.

Wine	Wine of Origin	£
Avondale Anima Chenin Blanc 2014 Alcohol 13.5 %vol ~ RS 3.8 g/L ~ pH 3.35 ~ TA 5.9 g/L 100% Chenin Blanc	Paarl	
Avondale Armilla Blanc de Blanc 2009 Alcohol 11.5 %vol ~ RS 9.7 g/L ~ pH 3.29 ~ TA 7.3 g/L 100% Chardonnay	Paarl	
Avondale Cyclus 2013 Alcohol 13.5 %vol ~ RS 3.0 g/L ~ pH 3.36 ~ TA 5.6 g/L 24% Viognier, 24% Roussanne, 24% Chenin Blanc, 14% Chardonnay, 14% Semillon	Paarl	
Avondale Jonty's Ducks 2013 Alcohol 14.0 %vol ~ RS 3.1 g/L ~ pH 3.43 ~ TA 5.8 g/L 37% Shiraz, 26% Cabernet Sauvignon, 24% Merlot, 5% Cabernet Franc, 4% Petit Verdot, 4% Malbec	Paarl	
Avondale La Luna 2009 Alcohol 14.38 %vol ~ RS 2.6 g/L ~ pH 3.47 ~ TA 5.8 g/L 50% Cabernet Sauvignon, 31% Merlot, 6% Cabernet Franc, 6% Malbec, 7% Petit Verdot	Paarl	
Avondale Navitas 2008 Alcohol 14.0 %vol ~ RS 2.0 g/L ~ pH 3.6 62% Shiraz, 24% Mourvèdre, 14% Grenache	Paarl	
Avondale Samsara Syrah 2009 Alcohol 14.0 %vol ~ RS 3.2 g/L ~ pH 3.54 ~ TA 5.5 g/L 100% Shiraz	Paarl	
Jonty's Duck Pekin White 2015 Alcohol 13.5 %vol ~ RS 3.9 g/L ~ pH 3.38 Chenin Blanc, Roussanne, Muscat de Frontignan, Viognier, Semillon	Paarl	

For more detailed analysis & information visit www.winelink.co.za

CHENIN BLANC ASSOCIATION



Company Chenin Blanc Association
 Phone +27.824674331
 eMail / URL ina.smith@iafrica.com / www.chenin.co.za

SA wine producers are continually providing hard evidence by producing Chenin of increasingly remarkable quality. The CBA will be showcasing the Top 10 Winning Wines of the Standard Bank Chenin Blanc 2016 Challenge.

Wine	Wine of Origin	£
Boschendal Sommelier Selection Chenin Blanc 2015 Alcohol 13.5 %vol ~ RS 5.5 g/L ~ pH 3.25 ~ TA 6.3 g/L 100% Chenin Blanc	Coastal Region	C
Allée Bleue Chenin Blanc 2015 Alcohol 14.5 %vol ~ RS 4.3 g/L ~ pH 3.48 ~ TA 6.4 g/L 93% Chenin Blanc, 7% Viognier	Walker Bay	C
Leopard's Leap Culinaria Chenin Blanc 2015 Alcohol 14.0 %vol ~ RS 2.5 g/L ~ pH 3.43 ~ TA 6.3 g/L 100% Chenin Blanc	Western Cape	C
Kleine Zalze Vineyard Selection Barrel Fermented Chenin Blanc 2015 Alcohol 13.5 %vol ~ RS 4.9 g/L ~ pH 3.45 ~ TA 6.6 g/L 100% Chenin Blanc	Stellenbosch	D
Perdeberg The Dryland Collection Barrel Fermented Chenin Blanc 2015 Alcohol 14.0 %vol ~ RS 2.7 g/L ~ pH 3.42 ~ TA 6.3 g/L 100% Chenin Blanc	Paarl	C
Spier 21 Gables Chenin Blanc 2015 Alcohol 14.0 %vol ~ RS 4.53 g/L ~ pH 3.33 ~ TA 6.17 g/L 100% Chenin Blanc	Tygerberg	E
Klene Zalze Family Reserve Chenin Blanc 2015 Alcohol 14.0 %vol ~ RS 6.9 g/L ~ pH 3.33 ~ TA 6.9 g/L 100% Chenin Blanc	Stellenbosch	D
DeMorgenzon Reserve Chenin Blanc 2015 Alcohol 13.8 %vol ~ RS 2.2 g/L ~ pH 3.39 ~ TA 6.4 g/L 100% Chenin Blanc	Stellenbosch	E
Bellingham The Bernard Series Old Vine Chenin Blanc 2015 Alcohol 14.0 %vol ~ RS 4.2 g/L ~ pH 3.54 ~ TA 6.2 g/L 100% Chenin Blanc	Coastal Region	E
Rijk's Private Cellar Chenin Blanc 2013 Alcohol 14.5 %vol ~ RS 4.1 g/L ~ pH 3.25 ~ TA 6.3 g/L 100% Chenin Blanc	Tulbagh	E

WOZA

SOUTH AFRICAN CHARCUTERIE & BILTONG

LONDON • CORNWALL

www.eatwoza.com

info@eatwoza.com

[@eatwoza](https://www.instagram.com/eatwoza)



Company Boekenhoutskloof / Reyneke / Leeuwenkuil
 Phone +27.218838043
 eMail / URL cherisev@vinimark.co.za / www.vinimark.co.za

Vinimark Trading (PTY) Ltd is the largest independent, specialist, wine Wholesale Company in South Africa. The Company covers all aspects of marketing, Distribution and Export for an all encompassing portfolio of locally produced wines.

Wine	Wine of Origin	£
Boekenhoutskloof Semillon 2014 Alcohol 13.1 %vol ~ RS 1.4 g/L ~ pH 3.34 ~ TA 5.2 g/L 100% Semillon	Franschhoek	
Boekenhoutskloof Stellenbosch Cabernet Sauvignon 2014 Alcohol 13.9 %vol ~ RS 2.5 g/L ~ TA 5.8 g/L 92% Cabernet Sauvignon, 8% Cabernet Franc	Stellenbosch	
Boekenhoutskloof Syrah 2014 Alcohol 13.91 %vol ~ RS 2.0 g/L ~ pH 3.85 ~ TA 5.2 g/L 100% Shiraz	Coastal Region	
Leeuwenkuil Cinsault 2015 Alcohol 13.01 %vol ~ RS 2.1 g/L ~ pH 3.64 ~ TA 5.6 g/L 100% Cinsaut	Swartland	
Leeuwenkuil Grenache Blanc 2016 Alcohol 13.68 %vol ~ RS 2.1 g/L ~ pH 3.35 ~ TA 5.9 g/L 100% Grenache Blanc	Swartland	
Leeuwenkuil Heritage Chenin Blanc 2014 Alcohol 13.12 %vol ~ RS 2.59 g/L ~ pH 3.38 ~ TA 6.18 g/L 100% Chenin Blanc	Swartland	
Leeuwenkuil Heritage Shiraz 2014 Alcohol 12.76 %vol ~ RS 2.2 g/L ~ pH 3.97 ~ TA 5.9 g/L 100% Shiraz	Swartland	
Leeuwenkuil Marsanne 2016 Alcohol 13.5 %vol ~ RS 3.5 g/L ~ pH 3.32 ~ TA 6.4 g/L 90% Marsanne, 10% Roussanne	Swartland	
Reyneke Chenin Blanc 2015 Alcohol 12.89 %vol ~ RS 1.2 g/L ~ pH 3.3 ~ TA 6.2 g/L 100% Chenin Blanc	Stellenbosch	
Reyneke Reserve Red 2014 Alcohol 14.13 %vol ~ RS 1.66 g/L ~ pH 4.03 ~ TA 4.49 g/L 100% Syrah	Stellenbosch	
Reyneke Reserve White 2015 Alcohol 13.52 %vol ~ RS 1.7 g/L ~ pH 3.51 ~ TA 5.5 g/L 100% Sauvignon Blanc	Stellenbosch	
Reyneke Syrah 2014 Alcohol 13.68 %vol ~ RS 1.7 g/L ~ pH 3.74 ~ TA 5.6 g/L 100% Syrah	Stellenbosch	

α TIM ATKIN MW



SPECIAL REPORT

South Africa 2016 Special Report

by Tim Atkin MW



£15 €19 \$22 © 2016 TIM ATKIN

1. **DRIVEN BY PASSION:** CHENIN BLANC
2. **DRIVEN BY EXPLORATION:** OFF BEAT REDS
3. **DRIVEN BY HISTORY:** PINOTAGE
4. **DRIVEN BY CHANGE:** TRANSFORMATION
5. **DRIVEN BY PRECISION:** WHITE BLENDS
6. **DRIVEN BY TERRIOR:** RED BLENDS
7. **DRIVEN BY VISION:** OFF BEAT WHITES
8. **DRIVEN BY INSTINCT:** CHARDONNAY
9. **DRIVEN BY SOUL:** CABERNET SAUVIGNON







INTREPID SOUTH AFRICA TASTING TRAIL

AROUND THE TASTING YOU WILL FIND **9 STATIONS** THAT WILL CREATE A TASTING TRAIL. Each station will have 18 wines which can be tasted. At various intervals throughout the day, a winemaker will be available to chat to you about each theme, meaning that you can follow the trail around the room and meet winemakers as you go. There will be two tasting stations where you can taste all 18 wines blind and there will be some wines from other countries included at all the stations.

The wines at the tasting trail stations will be available for you to taste at any point during the day. At allocated times below, you will find winemakers, owners and brand ambassadors ready to take your questions and impart some of their passion about the wines on each tasting trail station.

1. **DRIVEN BY PASSION:** CHENIN BLANC

11h00 – 11h30

Danie Steyler, winemaker at Kaapzicht and Corlea Fourie, winemaker at Bosman

One of South Africa's calling cards, this tasting showcases Chenin Blanc. The winemakers' passion for this grape variety shines through as each wine at this station is either 100% Chenin Blanc or contains at least 85% of the variety.

2. **DRIVEN BY EXPLORATION:** OFF BEAT REDS

11h30 – 12noon

Andrea Freeborough, winemaker at Nederburg

Exploration is the name of the game at this station with winemakers seeking out the right terroir and finding new ways to create off beat reds. Here you will find unusual red varieties, regions or varietal blends but all have interesting stories. We have included both single varietal wines and blends although each wine will be off beat and not run of the mill.

3. **DRIVEN BY HISTORY:** PINOTAGE

12noon – 12h30

Danie Steyler, winemaker at Kaapzicht and Anthony Hamilton Russell, proprietor of Hamilton Russell

Pinotage has its roots firmly in South Africa and the variety was first created by Abraham Izak Perold, the first professor of Viticulture at Stellenbosch University back in 1925. Driven by history but continually improving, evolving and challenging perceptions. You will discover some great examples of Pinotage at this station. All the wines shown are at least 85% Pinotage.

4. **DRIVEN BY CHANGE:** TRANSFORMATION

14h30 – 15h00

Corlea Fourie, winemaker at Bosman

Empowerment, transformation and driving positive change is a mantra for South Africa so at this station we celebrate wines that have been produced ethically. Here you will find wines that carry accreditation from WIETA and Fairtrade, Black Owned Brands and Black Economic Empowerment companies.



5. DRIVEN BY PRECISION: WHITE BLENDS

15h00 – 15h30

Jonathan Grieve, proprietor of Avondale and David Sadie, winemaker, David & Nadia

Blending is a precise art and our South African winemakers are nailing it. They have received great acclaim for their white blends and this station shows you why. Here you will find some of South Africa's most exciting wines made with the utmost precision.

6. DRIVEN BY TERRIOR: RED BLENDS

15h30 – 16h00

Miles Mossop, winemaker, Miles Mossop wines and Alex Starey, winemaker, Keermont Wines

Looking at vineyard sites, assessing potential, taking the best grapes from the vines grown on our ancient soils and blending them together – at this station South African terroir is key with winemakers delicately blending wines together to create some of South Africa's top red blends. This station showcases a variety of styles and regions, wines that are driven by terroir.

7. DRIVEN BY VISION: OFF BEAT WHITES

16h00 – 16h30

Lia Poveda, global brand ambassador for Bouchard Finlayson and Stuart Botha, winemaker at Eagles Nest Wines

The winemakers' vision is realised in these off beat whites. At this station you will find unusual white varieties, regions or varietal blends and wines with interesting stories. Both single varietal wines and blends are highlighted here and you will taste the results as our intrepid winemakers bring their vision to life.

8. DRIVEN BY INSTINCT: CHARDONNAY

16h30 – 17h00

Jeanette Brewer, custodian of the land at Springfield Estate will reveal the Chardonnays on this blind tasting station.

Our winemakers are driven by instinct to produce some of South Africa's top Chardonnays, a world renowned variety. Taste the wines blind at this station and see if you can spot the non South African gate crashers.

9. DRIVEN BY SOUL: CABERNET SAUVIGNON

17h00 – 17h30

Etienne le Riche, founding owner & ex-winemaker at Le Riche Wines and Johan Malan, proprietor at Simonsig Wine Estate will reveal the wines on this blind tasting station.

Please note that Etienne and Johan have a real passion for Cabernet Sauvignon and although they will talk broadly about the variety and wines on show, their soul lies with their own region of Stellenbosch.

Taste South Africa's take on Cabernet Sauvignon, a variety that is made all over the world. Taste these wines blind and taste the dash of South African soul in the wines. There are some non South African wines in the line-up, see if you can unveil the intruders.



TASTING TRAIL

1. DRIVEN BY PASSION: CHENIN BLANC

Wine	Wine of Origin	£
Boutinot The Tea Leaf Chenin Blanc 2015 Alcohol 14.0 %vol ~ RS 2.9 g/L ~ pH 3.54 ~ TA 5.4 g/L 95% Chenin Blanc, 5% Grenache Blanc	Piekenierskloof	D
Rijk's 'Touch of Oak' Chenin Blanc 2013 Alcohol 14.0 %vol ~ RS 2.8 g/L ~ pH 3.2 ~ TA 6.5 g/L 100% Chenin Blanc	Tulbagh	D
Bellingham The Bernard Series Old Vine Chenin Blanc 2015 Alcohol 14.0 %vol ~ RS 4.2 g/L ~ pH 3.54 100% Chenin Blanc	Coastal Region	D
David Chenin Blanc 2015 Alcohol 13.5 %vol ~ RS 2.0 g/L ~ pH 3.58 ~ TA 4.6 g/L 100% Chenin Blanc	Swartland	E
L'Avenir Single Block Chenin Blanc 2015 Alcohol 14.0 %vol ~ RS 1.8 g/L ~ pH 3.44 ~ TA 6.3 g/L 100% Chenin Blanc	Stellenbosch	E
Jordan Inspector Péringuey Chenin Blanc 2015 Alcohol 13.5 %vol ~ RS 2.7 g/L ~ pH 3.36 ~ TA 5.5 g/L 100% Chenin Blanc	Stellenbosch BWI	D
L'Ecole No 41 Chenin Blanc 2014 Washington State Chenin Blanc	USA	E
Hogan Chenin Blanc 2015 Alcohol 14.0 %vol ~ RS 2.4 g/L ~ pH 3.4 ~ TA 5.0 g/L 100% Chenin Blanc	Swartland	E
Gabrielskloof Elodie 2015 Alcohol 13.6 %vol ~ RS 1.8 g/L ~ pH 3.50 ~ TA 5.2 g/L 100% Chenin Blanc	Western Cape WIETA,BWI	C
Thierry Germain Insolite Saumur Blanc 2014 Chenin Blanc	France	E

TASTING TRAIL

11h00 – 11h30: **Danie Steyler, winemaker at Kaapzicht and Corlea Fourie, winemaker at Bosman**

One of South Africa's calling cards, this tasting showcases Chenin Blanc. The winemakers' passion for this grape variety shines through as each wine at this station is either 100% Chenin Blanc or contains at least 85% of the variety.

Wine	Wine of Origin	£
Mulderbosch Single Vineyard Chenin Blanc Block W 2014 Alcohol 13.0 %vol ~ RS 2.9 g/L ~ pH 3.19 ~ TA 6.2 g/L 100% Chenin Blanc	Stellenbosch	E
Botanica The Mary Delany Collection Chenin Blanc 2014 Alcohol 14.0 %vol ~ RS 3.5 g/L ~ pH 3.32 ~ TA 5.8 g/L 100% Chenin Blanc	Citrusdal Mountain	E
Blanc Clos de la Thibaudiere Monopole 2013, France Chenin Blanc	France	E
DeMorgenzen Reserve Chenin Blanc 2015 Alcohol 13.8 %vol ~ RS 2.2 g/L ~ pH 3.39 ~ TA 6.4 g/L 100% Chenin Blanc	Stellenbosch	E
Delaire Graff Chenin Blanc Swartland Reserve 2014 Alcohol 13.5 %vol ~ RS 2.5 g/L ~ pH 3.30 ~ TA 6.1 g/L 100% Chenin Blanc	Swartland	D
Carl Everson Chenin Blanc 2015 Alcohol 14.05 %vol ~ RS 2.3 g/L ~ pH 3.55 ~ TA 5.2 g/L 100% Chenin Blanc	Slanghoek	E
Kaapzicht Kliprug Chenin Blanc 2015 Alcohol 13.81 %vol ~ RS 4.5 g/L ~ pH 3.31 ~ TA 5.9 g/L 100% Chenin Blanc	Bottelary	
Beaumont Hope Marguerite 2015 Alcohol 13.33 %vol ~ RS 7.01 g/L ~ pH 3.17 ~ TA 6.13 g/L 100% Chenin Blanc	Bot River BWI	E



TASTING TRAIL

2. DRIVEN BY EXPLORATION: OFF BEAT REDS

Wine	Wine of Origin	£
Tormentoso Old Vine Cinsaut 2015 Alcohol 14.0 %vol ~ RS 3.1 g/L ~ pH 3.47 ~ TA 5.8 g/L 100% Cinsaut	Paarl WIETA	D
Waterkloof Seriously Cool Cinsaut 2015 Alcohol 13.5 %vol ~ RS 1.7 g/L ~ pH 3.5 ~ TA 4.7 g/L 100% Cinsaut	Stellenbosch WIETA,BWI	D
Solms-Delta Hiervandaan 2014 Alcohol 13.5 %vol ~ RS 1.8 g/L ~ pH 3.65 ~ TA 4.8 g/L 90% Grenache, 10% Cinsaut	Western Cape WIETA	D
David Grenache 2015 Alcohol 13.5 %vol ~ RS 1.1 g/L ~ pH 3.68 ~ TA 4.7 g/L 100% Grenache	Swartland WIETA	E
Chateau Musar 2003 Bekaa Valley, Lebanon Blend - Red	Lebanon	E
KWV Classic Petit Verdot 2015 Alcohol 14.31 %vol ~ RS 3.5 g/L ~ pH 3.52 ~ TA 6.17 g/L 100% Petit Verdot	Western Cape	A
Olifantsberg Silhouette 2013 Alcohol 13.5 %vol ~ RS 1.5 g/L ~ pH 3.67 ~ TA 5.7 g/L 95,9% Syrah, 2.1% Grenache Noir, 1.5% Carignan, 1% Mourvèdre (Maiden vintage)	Western Cape	C
Spice Route Terra de Bron Carignan 2014 Alcohol 13.5 %vol ~ RS 2.5 g/L ~ pH 3.61 ~ TA 5.7 g/L 100% Carignan	Swartland Fairly Traded,WIETA	E
Nederburg Heritage Heroes The Motorcycle Marvel 2014 Alcohol 14.67 %vol ~ RS 2.38 g/L ~ pH 3.58 ~ TA 5.87 g/L 35% Carignan, 30% Grenache, 25% Shiraz, 10% Mourvèdre	Western Cape	

TASTING TRAIL

11h30 – 12noon: **Andrea Freeborough, winemaker at Nederburg**

Exploration is the name of the game at this station with winemakers seeking out the right terroir and finding new ways to create off beat reds. Here you will find unusual red varieties, regions or varietal blends but all have interesting stories. We have included both single varietal wines and blends although each wine will be off beat and not run of the mill.

Wine	Wine of Origin	£
Minimus Touriga Nacional 2012 Oregon, USA Blend - Red	USA	E
Sijnn Touriga Nacional 2014 Alcohol 14.67 %vol ~ RS 2.5 g/L ~ pH 3.62 ~ TA 6.0 g/L 100% Touriga Nacional	Malgas	E
Mellasad Tempranillo 2013 Alcohol 13.8 %vol ~ RS 3.8 g/L ~ pH 3.56 ~ TA 5.5 g/L 100% Tempranillo	Paarl BEE,BWI	B
Bouchard Finlayson Hannibal 2014 Alcohol 13.83 %vol ~ RS 1.7 g/L ~ pH 3.52 ~ TA 6.0 g/L 33% Sangiovese, 22% Pinot Noir, 18% Shiraz, 17% Nebbiolo, 6% Mourvèdre, 4% Barbera	Walker Bay BWI	E
AA Badenhorst Family Wines Brak-Kuil Barbarossa 2015 Alcohol 13.5 %vol ~ RS 2.2 g/L ~ pH 3.73 ~ TA 5.0 g/L 100% Barbarossa	Swartland BWI	E
KWV The Mentors Cabernet Franc 2012 Alcohol 14.59 %vol ~ RS 2.73 g/L ~ pH 3.54 ~ TA 5.82 g/L 100% Cabernet Franc	Stellenbosch BWI	E
Marques de Murrieta Rioja Reserva 2009, Spain Blend - Red	Spain	E
Oldenburg Vineyards Cabernet Franc 2013 Alcohol 13.5 %vol ~ RS 2.8 g/L ~ pH 3.65 ~ TA 5.5 g/L 100% Cabernet Franc	Stellenbosch	E
Diemersdal Malbec 2015 Alcohol 15.0 %vol ~ RS 2.1 g/L ~ pH 3.65 ~ TA 5.87 g/L 100% Malbec	Durbanville WIETA,BWI	C



TASTING TRAIL

3. DRIVEN BY HISTORY: PINOTAGE

Wine	Wine of Origin	£
Tormentoso Bush Vine Pinotage 2014 Alcohol 14.0 %vol ~ RS 3.65 g/L ~ pH 3.52 ~ TA 59. g/L 100% Pinotage	Paarl	D
Spioenkop 1900 Pinotage 2014 Alcohol 12.0 %vol ~ RS 1.9 g/L ~ pH 3.3 ~ TA 5.9 g/L 100% Pinotage	Elgin	E
David and Nadia Pinotage 2015 Alcohol 13.5 %vol ~ RS 2.4 g/L ~ pH 3.7 ~ TA 5.5 g/L 100% Pinotage	Swartland	E
Bellingham The Bernard Series Bush Vine Pinotage 2014 Alcohol 14.0 %vol ~ RS 4.5 g/L ~ pH 3.5 ~ TA 5.6 g/L 100% Pinotage	Coastal Region	D
Lyngrove Platinum Pinotage 2014 Alcohol 14.5 %vol ~ RS 2.0 g/L ~ pH 3.5 ~ TA 5.5 g/L 100% Pinotage	Stellenbosch WIETA	E
Ashbourne 2009 Alcohol 13.55 %vol ~ pH 3.41 ~ TA 6.4 g/L 86% Pinotage, 3.5% Cabernet Sauvignon, 3.5% Cabernet Franc, 3.5% Malbec, 3.5%Petit Verdot	Hemel-en-Aarde WIETA	E
Southern Right Pinotage 2015 Alcohol 14.38 %vol ~ RS 1.6 g/L ~ pH 3.5 ~ TA 6.1 g/L 100% Pinotage	Hemel-en-Aarde WIETA	D
Spier 21 Gables Pinotage 2013 Alcohol 14.73 %vol ~ RS 2.6 g/L ~ pH 3.46 ~ TA 5.5 g/L 100% Pinotage	Stellenbosch	E
Clos Saron Blue Cheer 2014 Cinsault / Carignan, USA Cinsault, Carignan	USA	E

TASTING TRAIL

12noon – 12h30: **Danie Steyler, winemaker at Kaapzicht and Anthony Hamilton Russell, proprietor of Hamilton Russell**

Pinotage has its roots firmly in South Africa and the variety was first created by Abraham Izak Perold, the first professor of Viticulture at Stellenbosch University back in 1925. Driven by history but continually improving, evolving and challenging perceptions. You will discover some great examples of Pinotage at this station. All the wines shown are at least 85% Pinotage.

Wine	Wine of Origin	£
Vondeling Bowwood Pinotage 2014 Alcohol 14.0 %vol ~ RS 2.1 g/L ~ pH 3.46 ~ TA 6.2 g/L 100% Pinotage	Voor Paardeberg WIETA,BWI	E
Beaumont Pinotage 2013 Alcohol 13.34 %vol ~ RS 1.5 g/L ~ pH 3.55 ~ TA 5.8 g/L 100% Pinotage	Bot River	D
Niepoort Vertente 2013 Douro	Portugal	E
Flagstone Writer's Block Pinotage 2013 Alcohol 14.5 %vol ~ RS 2.5 g/L ~ pH 3.34 ~ TA 5.8 g/L 100% Pinotage	Breedekloof	D
Simonsig Redhill Pinotage 2013 Alcohol 14.4 %vol ~ RS 2.6 g/L ~ pH 3.7 ~ TA 5.1 g/L 100% Pinotage	Stellenbosch WIETA,BWI	E
Kaapzicht Steyler Pinotage 2012 Alcohol 14.14 %vol ~ RS 2.9 g/L ~ pH 3.6 100% Pinotage	Bottelary	E
Neethlingshof The Owl Post 2014 Alcohol 14.58 %vol ~ RS 3.5 g/L ~ pH 3.9 100% Pinotage	Stellenbosch BWI	
Diemersdal Pinotage Reserve 2015 Alcohol 14.73 %vol ~ RS 2.5 g/L ~ pH 3.51 ~ TA 5.7 g/L 100% Pinotage	Durbanville WIETA	E
La Crema Pinot Noir 2013 Sonoma Pinot Noir	USA	E



TASTING TRAIL

4. DRIVEN BY CHANGE: TRANSFORMATION

Wine	Wine of Origin	£
Earthbound Organic Sauvignon Blanc 2015 Alcohol 12.91 %vol ~ RS 1.61 g/L ~ pH 3.23 ~ TA 6.25 g/L 100% Sauvignon Blanc	Darling Fairly Traded,WIETA	
Palesa Fairtrade Chenin Blanc 2016 Alcohol 13.49 %vol ~ RS 1.5 g/L ~ pH 3.32 ~ TA 5.6 g/L 100% Chenin Blanc	Breedekloof Fairly Traded,WIETA	A
Palesa Fairtrade Sauvignon Blanc 2016 Alcohol 13.05 %vol ~ RS 2.2 g/L ~ pH 3.43 ~ TA 5.6 g/L 100% Sauvignon Blanc	Breedekloof Fairly Traded,WIETA	A
Fairvalley Chenin Blanc 2016 Alcohol 12.0 %vol ~ RS 2.9 g/L ~ pH 3.31 ~ TA 5.9 g/L 100% Chenin Blanc	Western Cape Fairly Traded,WIETA,BE E	B
Thembi Chenin Blanc 2015 100% Chenin Blanc	Western Cape	
I am Fairtrade White 2016 70% Chardonnay, 30% Pinot Grigio	Worcester	B
Ses'fikile Chenin Blanc Roussanne 2016 Alcohol 12.5 %vol ~ RS 2.5 g/L ~ pH 3.4 ~ TA 2.9 g/L 87% Chenin Blanc, 13% Roussanne	Western Cape BEE	B
Spier Signature Chardonnay / Pinot Noir 2015 Alcohol 12.97 %vol ~ RS 4.11 g/L ~ pH 3.36 ~ TA 5.81 g/L 60% Chardonnay, 40% Pinot Noir	Western Cape	B
Bosman Adama White 2015 Alcohol 14.28 %vol ~ RS 1.4 g/L ~ pH 3.4 58% Chenin Blanc, 16% Chardonnay, 10% Grenache Blanc, 8% Roussanne, 4% Semillon, 2% Viognier, 2% Pinot Gris	Western Cape	D

TASTING TRAIL

14h30 – 15h00: **Corlea Fourie, winemaker at Bosman**

Empowerment, transformation and driving positive change is a mantra for South Africa so at this station we celebrate wines that have been produced ethically. Here you will find wines that carry accreditation from WIETA and Fairtrade, Black Owned Brands and Black Economic Empowerment companies.

Wine	Wine of Origin	£
Solms-Delta Amalie 2014 Alcohol 13.5 %vol ~ RS 1.7 g/L ~ pH 3.49 ~ TA 5.1 g/L 39% Grenache Blanc, 32% Chenin Blanc, 13% Verdelho, 13% Roussanne, 2% Semillon, 1% Viognier	Western Cape WIETA	D
Thokozani SMV 2014 Alcohol 14.0 %vol ~ RS 3.5 g/L ~ pH 3.6 ~ TA 5.36 g/L 74% Shiraz, 24% Mourvèdre, 2% Viognier	Wellington WIETA	
Enaleni Cabernet Sauvignon 2014 Alcohol 14.0 %vol ~ RS 3.66 g/L ~ pH 3.55 ~ TA 5.65 g/L 100% Cabernet Sauvignon	Stellenbosch	
Bayede! The King Merlot 2015 Alcohol 14.0 %vol ~ RS 4.6 g/L ~ pH 3.53 100% Merlot	Western Cape BEE	
Dorrance Wines Cuvee Ameena Syrah 2011 Alcohol 14.0 %vol ~ RS 2.2 g/L ~ pH 3.65 ~ TA 5.5 g/L 100% Syrah	Western Cape BEE	
Stellenrust Fairtrade Simplicity Shiraz / Cabernet Sauvignon / Merlot 2015 Alcohol 14.1 %vol ~ RS 2.7 g/L ~ pH 3.53 ~ TA 5.6 g/L 50% Shiraz, 28% Cabernet Sauvignon, 22% Merlot	Stellenbosch	C
Aaldering Pinotage 2013 Alcohol 14.5 %vol ~ RS 195 g/L ~ pH 3.61 ~ TA 5.2 g/L 100% Pinotage	Stellenbosch	D
Stellar Winery Heaven on Earth 2015 Alcohol 10.79 %vol ~ RS 195 g/L ~ pH 3.76 ~ TA 7.4 g/L 100% Muscat d'Alexandrie	Western Cape Organic, Fairly Traded	



TASTING TRAIL

5. DRIVEN BY PRECISION: WHITE BLENDS

Wine	Wine of Origin	£
Springfield Miss Lucy 2015 Alcohol 12.5 %vol ~ RS 1.5 g/L ~ pH 3.58 ~ TA 6.6 g/L 46% Sauvignon Blanc, 35% Semillon, 19% Pinot Gris	Robertson BEE,BWI	C
Nitida Coronata 2014 Alcohol 13.37 %vol ~ RS 3.2 g/L ~ pH 3.35 ~ TA 6.2 g/L 60% Semillon, 40% Sauvignon Blanc	Durbanville BWI	D
Cape Point Vineyards Isliedh 2015 Alcohol 14.0 %vol ~ RS 1.7 g/L ~ pH 3.3 ~ TA 7.5 g/L 82% Sauvignon Blanc, 18% Semillon	Cape Point	
Gabrielskloof Magdalena 2015 Alcohol 13.5 %vol ~ RS 1.5 g/L ~ pH 3.25 Sauvignon Blanc, Semillon	Western Cape WIETA,BWI	C
Caymus Conundrum 2014 White Blend, California, USA Blend - White	USA	E
Nederburg Ingenuity White Blend 2013 Alcohol 13.99 %vol ~ RS 2.92 g/L ~ pH 3.32 ~ TA 6.38 g/L 33% Sauvignon Blanc, 19% Chardonnay, 18% Semillon, 10% Chenin Blanc, 6% Roussanne, 6% Viognier, 6% Verdelho, 2% Gewürztraminer	Western Cape	
Thorne & Daughters Rocking Horse 2015 Alcohol 13.5 %vol ~ RS 2.1 g/L ~ pH 3.4 ~ TA 5.5 g/L 33% Roussanne, 23% Semillon, 20% Chardonnay, 18% Chenin Blanc, 6% Clairette Blanche	Western Cape	E
TOKARA Directors Reserve White 2014 Alcohol 14.0 %vol ~ RS 2.7 g/L ~ pH 3.29 ~ TA 6.5 g/L 69% Sauvignon Blanc, 31% Semillon	BEE	
Vondeling Babiana 2015 Alcohol 13.8 %vol ~ RS 2.9 g/L ~ pH 3.38 ~ TA 5.9 g/L 60% Chenin Blanc, 18% Grenache Blanc, 16% Viognier, 6% Chardonnay	Voor Paardeberg WIETA,BWI	D
Cantina Terlaner Terlaner Classico 2014, Italy Blend - White	Italy	E

TASTING TRAIL

15h00 – 15h30: Jonathan Grieve, proprietor of Avondale and David Sadie, winemaker, David & Nadia

Blending is a precise art and our South African winemakers are nailing it. They have received great acclaim for their white blends and this station shows you why. Here you will find some of South Africa's most exciting wines made with the utmost precision.

Wine	Wine of Origin	£
Keermont Terrasse 2014 Alcohol 14.0 %vol ~ RS 2.6 g/L ~ pH 3.48 65% Chenin Blanc, 17% Sauvignon Blanc, 13% Chardonnay, 5% Viognier	Stellenbosch	E
DeMorgenzon Maestro White 2014 Alcohol 14.0 %vol ~ RS 2.9 g/L ~ pH 3.39 ~ TA 5.8 g/L 26% Roussanne, 25% Chardonnay, 19% Grenache Blanc, 17% Chenin Blanc, 13% Viognier	Stellenbosch	E
Avondale Cyclus 2013 Alcohol 13.5 %vol ~ RS 3.8 g/L ~ pH 3.36 ~ TA 5.6 g/L 24% Viognier, 24% Chenin Blanc, 24% Roussanne, 14% Semillon, 14% Chardonnay	Paarl	E
Miles Mossop Wines Saskia 2013 Alcohol 13.8 %vol ~ RS 1.8 g/L ~ pH 3.27 ~ TA 5.8 g/L 65% Chenin Blanc, 17% Viognier, 9% Clairette Blanche, 9% Verdelho	Coastal Region	E
David Aristargos 2014 Alcohol 13.5 %vol ~ RS 2.2 g/L ~ pH 3.59 ~ TA 4.5 g/L 35% Chenin Blanc, 25% Roussanne, 20% Clairette Blanche, 15% Viognier, 5% Sémillon	Swartland	E
AA Badenhorst Family Wines White Blend 2013 Alcohol 13.5 %vol ~ RS 2.2 g/L ~ pH 3.4 Chenin Blanc, Roussanne, Grenache Blanc, Viognier, Verdelho, Chardonnay, Colombar, Grenache Gris, Semillon, Clairette	Swartland	E
Vuurberg White 2015 Alcohol 14.5 %vol ~ RS 2.8 g/L ~ pH 3.4 39% Chenin Blanc, 26% Viognier, 10% Verdelho, 9% Grenache Blanc, 7% Roussanne	Western Cape	D
Daumas Gassac Reserve de Gassac Blanc 2015, France Blend - White	France	E



TASTING TRAIL

6. DRIVEN BY TERRIOR: RED BLENDS

Wine	Wine of Origin	£
Eikendal Classique 2014 Alcohol 14.68 %vol ~ RS 4.1 g/L ~ pH 3.33 ~ TA 6.4 g/L 50% Merlot, 33% Cabernet Sauvignon, 13% Cabernet Franc, 4% Petit Verdot	Stellenbosch	E
Keermont 2012 Alcohol 14.5 %vol ~ RS 1.9 g/L ~ pH 3.59 ~ TA 5.8 g/L 37% Merlot, 29% Cabernet Sauvignon, 17% Cabernet Franc, 8% Petit Verdot, 8% Malbec, 1% Syrah	Stellenbosch WIETA,BWI	E
Sijnn 2010 Alcohol 14.55 %vol ~ RS 1.5 g/L ~ pH 3.74 ~ TA 5.7 g/L 41% Syrah, 27% Touriga Nacional, 18% Mourvèdre, 10% Trincadeira, 4% Cabernet Sauvignon	Malgas	E
AA Badenhorst Family Wines Family Red 2013 Alcohol 13.0 %vol ~ RS 1.3 g/L ~ pH 3.66 ~ TA 5.5 g/L 68% Shiraz, 18% Grenache, 10% Cinsault, 4% Tinta Barocca	Swartland	E
Spice Route Chakalaka 2013 Alcohol 14.0 %vol ~ RS 3.6 g/L ~ pH 3.60 ~ TA 5.7 g/L 50% Syrah, 15% Mourvèdre, 13% Petite Sirah, 8% Carignan, 8% Grenache, 6% Tannat	Swartland Fairly Traded,WIETA	E
Bellingham The Bernard Series Small Barrel SMV 2013 Alcohol 14.0 %vol ~ RS 4.5 g/L ~ pH 4.0 ~ TA 6.0 g/L 83% Shiraz, 12% Mourvèdre, 3% Viognier	Paarl	
La Vierge Nymphomane 2014 Alcohol 14.24 %vol ~ RS 4.6 g/L ~ pH 3.54 ~ TA 5.5 g/L 53% Cabernet Sauvignon, 23% Merlot, 14% Cabernet Franc, 10% Malbec	Cape South Coast	C
Miles Mossop Max 2013 Alcohol 14.5 %vol ~ RS 2.0 g/L ~ pH 3.57 ~ TA 5.6 g/L 56% Cabernet Sauvignon, 26% Merlot, 18% Petit Verdot	Stellenbosch	E
Brulieres de Beychevelle Haut Medoc 2011 Bordeaux, France Blend - Red	France	E

TASTING TRAIL

15h30 – 16h00: Miles Mossop, winemaker, Miles Mossop wines and Alex Starey, winemaker, Keermont Wines

Looking at vineyard sites, assessing potential, taking the best grapes from the vines grown on our ancient soils and blending them together – at this station South African terroir is key with winemakers delicately blending wines together to create some of South Africa's top red blends. This station showcases a variety of styles and regions, wines that are driven by terroir.

Wine	Wine of Origin	£
Mulderbosch Faithful Hound Red 2014 Alcohol 14.21 %vol ~ RS 1.9 g/L ~ pH 3.71 ~ TA 5.1 g/L 32% Cabernet Franc, 26% Cabernet Sauvignon, 19% Merlot, 16% Malbec, 7% Petit Verdot	Western Cape	D
Spier Creative Block 5 2013 Alcohol 14.7 %vol ~ RS 3.3 g/L ~ pH 3.64 ~ TA 5.9 g/L 44% Cabernet Sauvignon, 38% Merlot, 8% Cabernet Franc, 7% Malbec, 3% Petit Verdot	Coastal Region	D
Esk Valley Merlot/Cabernet Sauvignon/Malbec Gimblett Gravels 2014 Merlot, Cabernet Sauvignon, Malbec	New Zealand	E
TOKARA Directors Reserve Red 2012 Alcohol 14.5 %vol ~ RS 2.7 g/L ~ pH 3.56 ~ TA 6.2 g/L 72% Cabernet Sauvignon, 15% Merlot, 10% Petit Verdot, 3% Cabernet Franc	BEE	
Meerlust Rubicon 2012 Alcohol 14.4 %vol ~ RS 1.9 g/L ~ pH 3.6 ~ TA 5.8 g/L 63% Cabernet Sauvignon, 18% Merlot, 14% Cabernet Franc, 5% Petit Verdot	Stellenbosch	E
Delaire Graff Botmaskop 2014 Alcohol 14.7 %vol ~ RS 3.0 g/L ~ pH 3.55 ~ TA 6.2 g/L 63% Cabernet Sauvignon, 17% Cabernet Franc, 10% Merlot, 8% Petit Verdot, 2% Malbec	Stellenbosch	E
Il Bruciato Guado Al Tasso Bolgheri 2014 Blend - Red	Italy	E
Waterford Estate The Jem 2010 Alcohol 14.03 %vol ~ RS 2.49 g/L ~ pH 3.62 ~ TA 5.67 g/L 39% Cabernet Sauvignon, 23% Shiraz, 18% Merlot, 7% Mourvèdre, 5% Cabernet Franc, 3% Malbec, 3% Grenache, 2% Barbera	Stellenbosch	E
Vuurberg Red 2013 Alcohol 15.0 %vol ~ RS 2.0 g/L ~ pH 3.7 ~ TA 5.5 g/L 47% Cabernet Sauvignon, 33% Petit Verdot, 20% Merlot	Western Cape	E



TASTING TRAIL

7. DRIVEN BY VISION: OFF BEAT WHITES

Wine	Wine of Origin	£
Diemersdal Grüner Veltliner 2016 Alcohol 13.71 %vol ~ RS 2.0 g/L ~ pH 3.26 ~ TA 6.0 g/L 100% Grüner Veltliner	Durbanville WIETA	D
Spioenkop Riesling 2013 Alcohol 12.0 %vol ~ RS 3.23 g/L ~ pH 2.96 ~ TA 7.0 g/L 100% Riesling	Elgin	D
Eagles Nest Viognier 2015 Alcohol 13.0 %vol ~ RS 1.6 g/L ~ pH 3.56 100% Viognier	Constantia	E
Lismore Viognier The Age of Grace 2015 Alcohol 14.0 %vol ~ RS 2.2 g/L ~ pH 3.36 ~ TA 6.59 g/L 100% Viognier	Cape South Coast	D
Bouchard Finlayson Blanc de Mer 2015 Alcohol 13.36 %vol ~ RS 3.5 g/L ~ pH 3.38 ~ TA 5.2 g/L 65% Riesling, 19% Viognier, 9% Chardonnay, 4% Semillon, 3% Sauvignon Blanc	Cape South Coast BWI	D
Jordan The Real McCoy Riesling 2015 Alcohol 12.0 %vol ~ RS 9.8 g/L ~ pH 3.02 ~ TA 7.3 g/L 100% Riesling	Western Cape BWI	D
BLANKbottle Limbic 2015 Alcohol 14.0 %vol ~ RS 4.27 g/L ~ pH 3.55 ~ TA 5.33 g/L Chenin Blanc, Clairette Blanche, Pinot Gris, Viognier	Western Cape BWI	E
BLANKbottle Orbitofrontal Cortex 2015 Alcohol 14.0 %vol ~ RS 3.91 g/L ~ pH 3.52 ~ TA 5.04 g/L Grenache Blanc, Clairette Blanche, Fernao Perez, Semillon, Verdelho	Western Cape BWI	E
d'Arenberg Money Spider Roussanne 2015 McLaren Vale, Australia Roussanne	Australia	E
Bosman Family Vineyards Fides 2015 Alcohol 14.0 %vol ~ RS 1.8 g/L ~ pH 3.33 ~ TA 6.1 g/L 100% Grenache Blanc	Wellington	D

TASTING TRAIL

16h00 – 16h30: Lia Poveda, global brand ambassador for Bouchard Finlayson and Stuart Botha, winemaker at Eagles Nest Wines

The winemakers' vision is realised in these off beat whites. At this station you will find unusual white varieties, regions or varietal blends and wines with interesting stories. Both single varietal wines and blends are highlighted here and you will taste the results as our intrepid winemakers bring their vision to life.

Wine	Wine of Origin	£
Thorne & Daughters Tin Soldier 2015 Alcohol 12.5 %vol ~ RS 1.9 g/L ~ pH 3.5 ~ TA 4.9 g/L 100% Semillons Blanc and Gris (field blend)	Western Cape	E
Painted Wolf Roussanne 2014 Alcohol 13.36 %vol ~ RS 3.4 g/L ~ pH 3.25 ~ TA 6.4 g/L 100% Roussanne	Paarl WIETA	D
Sijnn White 2014 Alcohol 14.03 %vol ~ RS 1.72 g/L ~ pH 3.62 ~ TA 4.54 g/L 82% Chenin Blanc, 11% Viognier, 7% Roussanne	Malgas	E
Waterkloof Circle of Life White 2013 Alcohol 14.0 %vol ~ RS 4.6 g/L ~ pH 3.35 ~ TA 6.1 g/L 60% Sauvignon Blanc, 33% Chenin Blanc, 4% Chardonnay, 3% Semillon	Stellenbosch WIETA,BWI	D
Lopez de Heredia Vina Tondonia Gravonia Rioja Blanco 2006, Spain Blend - White	Spain	E
Vuurberg White 2014 Alcohol 14.0 %vol ~ RS 6.0 g/L ~ pH 3.3 Chenin Blanc, Semillon, Viognier, Roussanne, Grenache Blanc, Verdelho	Coastal Region	E
Fairview Nurok 2015 Alcohol 13.5 %vol ~ RS 2.1 g/L ~ pH 3.33 ~ TA 5.9 g/L 43% Chenin Blanc, 31% Viognier, 17% Grenache Blanc, 9% Roussanne	Paarl Fairly Traded,WIETA	D
Yardstick Marvelous Yellow 2015 Alcohol 13.0 %vol ~ RS 2.9 g/L ~ pH 3.3 ~ TA 6.3 g/L 45% Chenin Blanc, 15% Chardonnay, 14% Muscat de Frontignan, 14% Semillon, 12% Clairette Blanche	Stellenbosch	C



TASTING TRAIL

16h30 – 17h00: **Jeanette Brewer, custodian of the land at Springfield Estate will reveal the Chardonnays on this blind tasting station.**

Our winemakers are driven by instinct to produce some of South Africa's top Chardonnays, a world renowned variety. Taste the wines blind at this station and see if you can spot the non South African gate crashers.

BLIND TASTING		£
Description: Grape variety: Region: Vintage:		
Description: Grape variety: Region: Vintage:		
Description: Grape variety: Region: Vintage:		
Description: Grape variety: Region: Vintage:		
Description: Grape variety: Region: Vintage:		
Description: Grape variety: Region: Vintage:		
Description: Grape variety: Region: Vintage:		
Description: Grape variety: Region: Vintage:		
Description: Grape variety: Region: Vintage:		
Description: Grape variety: Region: Vintage:		



TASTING TRAIL

17h00 – 17h30: **Etienne le Riche, founding owner & ex-winemaker at Le Riche Wines and Johan Malan, proprietor at Simonsig Wine Estate will reveal the wines on this blind tasting station.**

Please note that Etienne and Johan have a real passion for Cabernet Sauvignon and although they will talk broadly about the variety and wines on show, their soul lies with their own region of Stellenbosch.

BLIND TASTING		£
Description: Grape variety: Region: Vintage:		
Description: Grape variety: Region: Vintage:		
Description: Grape variety: Region: Vintage:		
Description: Grape variety: Region: Vintage:		
Description: Grape variety: Region: Vintage:		
Description: Grape variety: Region: Vintage:		
Description: Grape variety: Region: Vintage:		
Description: Grape variety: Region: Vintage:		
Description: Grape variety: Region: Vintage:		
Description: Grape variety: Region: Vintage:		





COME AND
EXPLORE OUR
WORLD AT
PROWEIN

19-21 MARCH 2017

**DÜSSELDORF . GERMANY
HALL 9 : B28 . B38 . B48**

- 100 South African exhibitors
- 1200 wines
- Themed tastings

www.wosa.co.za





Thornton House | Thornton Road | Wimbledon | SW19 4NG
+44 (0)20 8405 6442

www.wosa.co.za | www.winesofsa.co.uk